

03-00-107-102

New

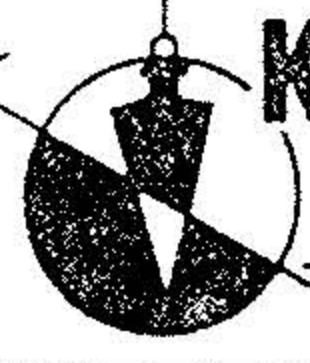

KLEINOEDER-SCHMIDT

and ASSOCIATES

ENGINEERS — SURVEYORS — CONSULTANTS IN LAND PLANNING

ELYRIA - NORWALK - MEDINA

OHIO

SURVEY

#13356

Sublot(s) _____

Subd'n _____

Township SHEFFIELD

Tract _____

Orig. Lot(s) 107

Sec. _____

County of LORAIN

State of Ohio

Corporation _____

APPROVED
LORAIN CO.
MAP DEPT.

DATE 1-23-80

PAGE 03-00-107-B

BY Carolyn J. Johnson
13356
I.P. SET

03-00-107-102-021

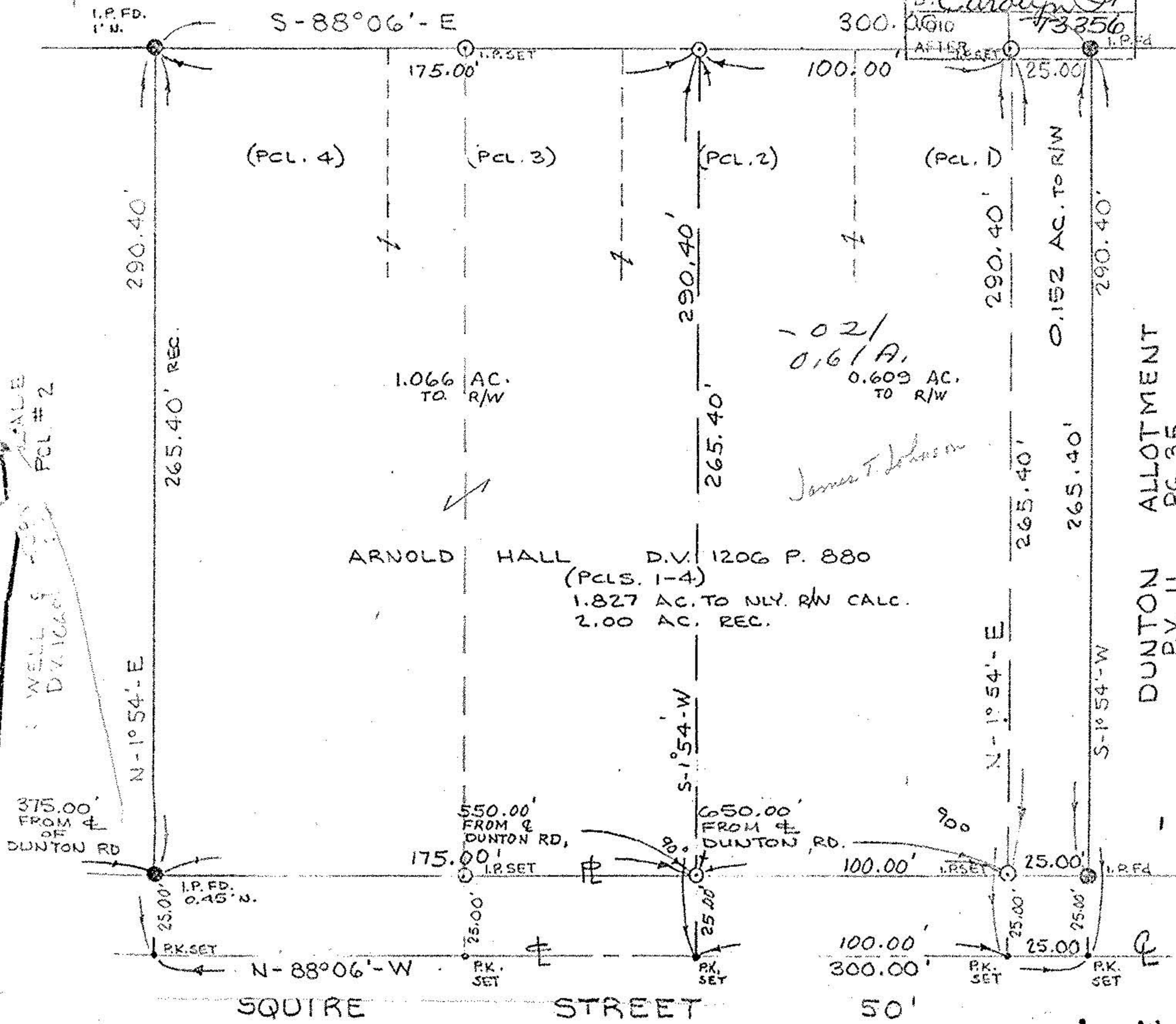

WELL # 2
PCL # 2

- 02 /
0.61 A.
0.609 AC.
TO R/W
James T. Johnson

DUNTON ALLOTMENT
P.V. 11
PG. 35

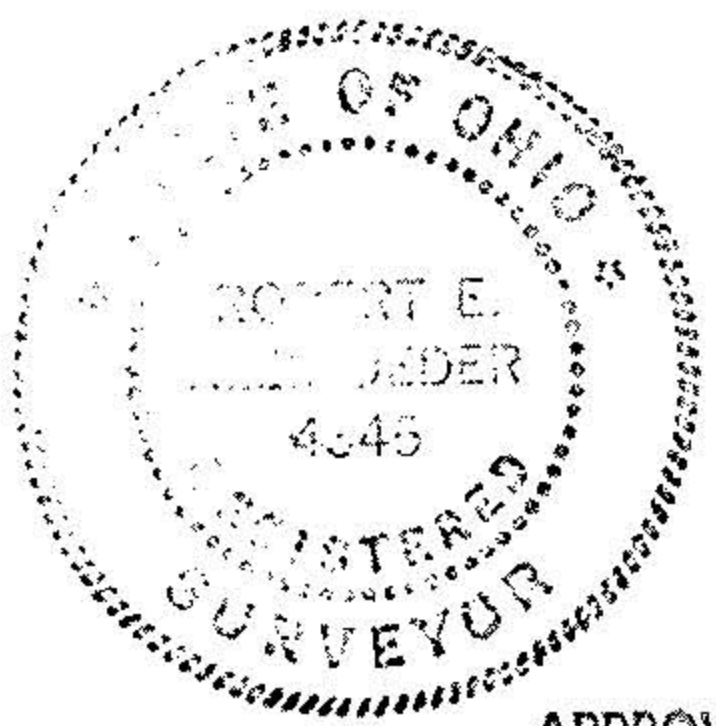

THIS IS TO CERTIFY THAT I HAVE SURVEYED THE PARCEL AS SHOWN HEREON AND THAT THIS MAP IS A CORRECT REPRESENTATION THEREOF.

Robert E. Kleinoeder
REGISTERED SURVEYOR

APPROVED
AS TO DESCRIPTION ONLY

Date 1-21-80
City of Lorain
Lawell A. Greil
Engineering Dept.

APPROVED BY THE LORAIN CITY PLANNING COMMISSION
NO PLAT REQUIRED

Prepared for: *Tony Rodgers*
SECRETARY LORAIN CITY PLANNING COMMISSION

Scale: 1" = 50' Date: 7 21 80