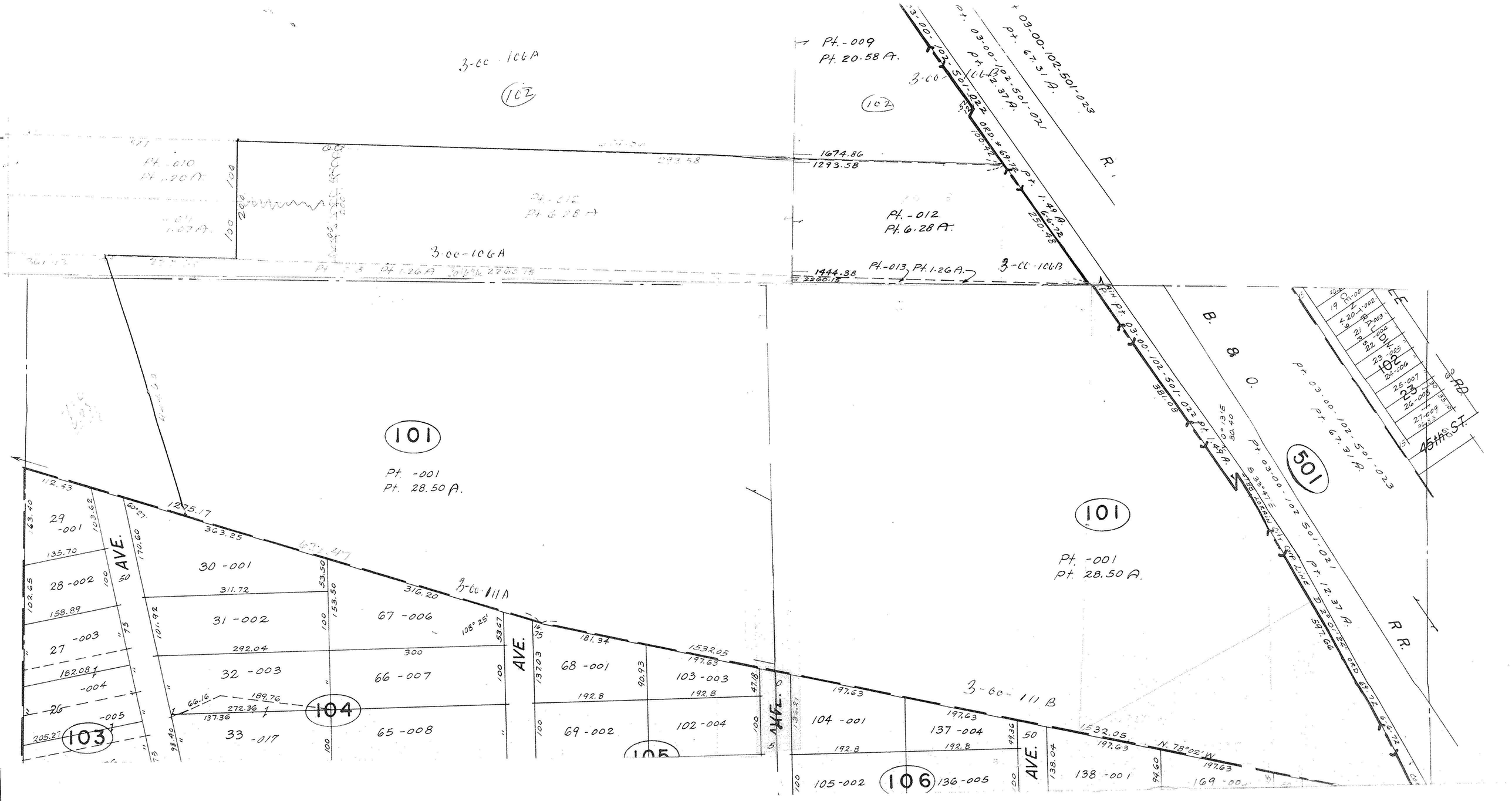

3-00-106A
102
Pt.-009
Pt. 20.58 A.
3-00-106B
Pt. 03-00-102-501-023
Pt. 67.31 A.
Pt. 03-00-102-501-021
Pt. 12.37 A.
Pt. 1.49 A.
Pt. 6.72
250.48
1674.86
1293.58
Pt.-012
Pt. 6.28 A.
3-00-106A
1444.38
2260.15
Pt.-013 Pt. 1.26 A.
3-00-106B
B. & O.
R.R.
501
101
Pt. -001
Pt. 28.50 A.
101
Pt. -001
Pt. 28.50 A.
Pt. 03-00-102-501-023
Pt. 67.31 A.
Pt. 03-00-102-501-021
Pt. 12.37 A.
45th ST.
3-00-111A
3-00-111B
AVE.
AVE.
AVE.
AVE.
29 -001
28 -002
27 -003
26 -004
-005
103
30 -001
31 -002
32 -003
33 -017
104
67 -006
66 -007
65 -008
68 -001
69 -002
103 -003
102 -004
105
104 -001
105 -002
106
137 -004
136 -005
138 -001
169 -00
N. 78°02' W.