

E PEARL ROAD 80' (ASSUMED 50°10'00"E)

42ND STREET 80'

P.K. NAIL SET (PLACE OF BEGINNING)

OAKWOOD ACRES SUB'D. No. 5  
PLAT VOL. 24 PAGE 87

I.P. FOUND

P.P. 03-00-105-101-001

I.P. FOUND

P.P. 03-00-105-101-026

P.P. 03-00-105-101-020

I.P. FOUND

P.P. 03-00-105-101-005  
DIOCESE OF CLEVELAND

O.L. 106  
O.L. 105

I.P. SET

I.P. SET

I.P. FOUND

1211.25 N88°50'00"E

PARCEL B

1211.75 S88°50'00"W

LOCATION PLAN  
SCALE 1"=100'

P.P. 03-00-105-101-007 MICHAEL F. & E.G. KOURY

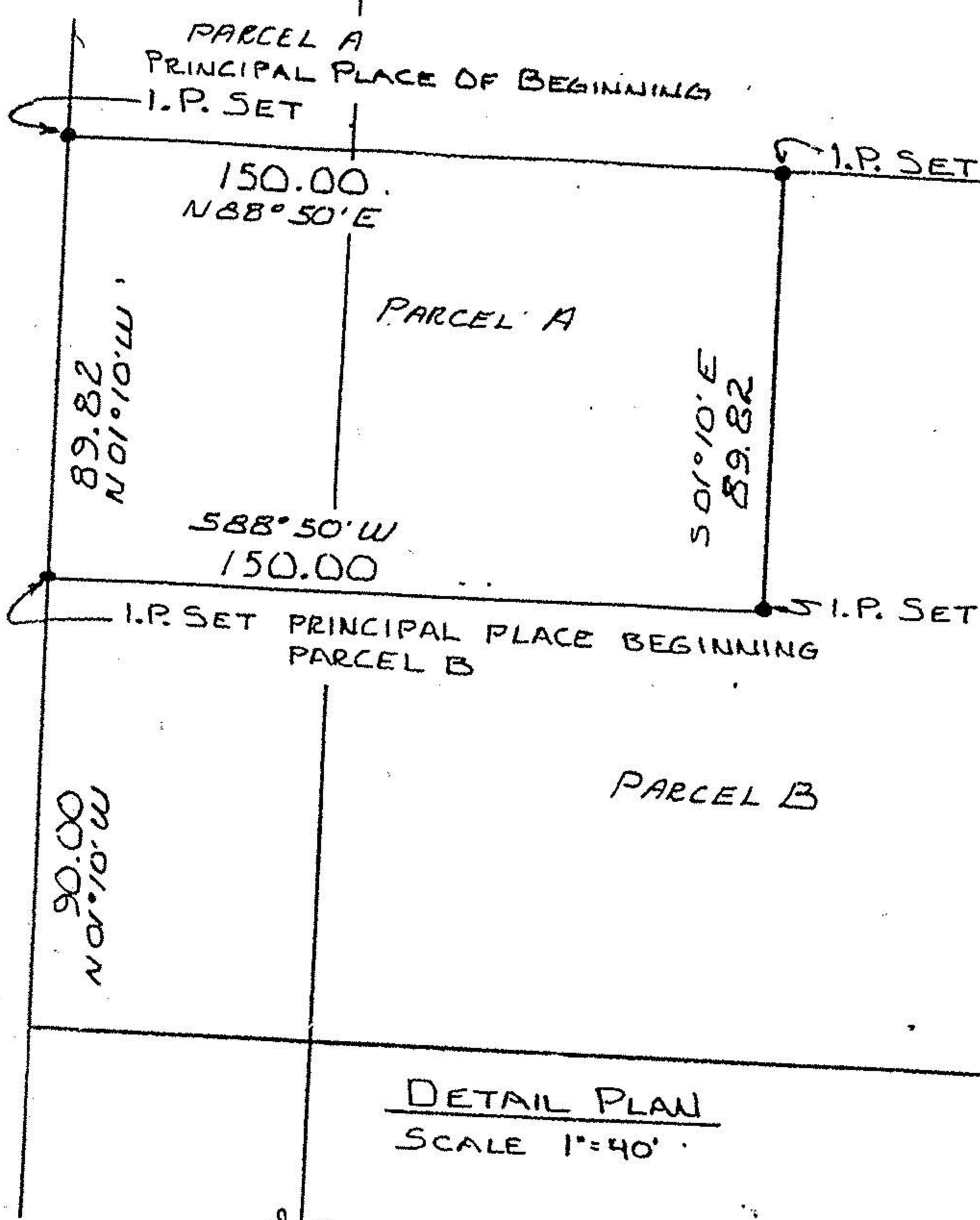

#22603

APPROVED  
LORAIN CO.  
MAP DEPT.

DATE 7-27-98

PAGE 3-00-105-A

BY TJS

22603

APPROVED BY THE LORAIN CITY PLANNING COMMISSION..... NO PLAT REQUIRED

*William E. DeLoe* 3-18-98  
SECRETARY LORAIN CITY PLANNING COMMISSION

APPROVED  
AS TO DESCRIPTION ONLY

Date *March 16, 1998*  
City of Lorain

Per *Timothy Hoski*  
Engineering Dept.

PREPARED BY CARL R. ANDERSON P.S.  
PREPARED FOR EARL BURKEY  
PARCEL SPLIT  
P.P. 03-00-105-101-006  
TOWNSHIP OF SHEFFIELD  
COUNTY OF LORAIN  
STATE OF OHIO

PARCEL A  
0.1237 ACRES OL 106  
0.1856 ACRES OL 105  
0.3093 ACRES TOTAL

PARCEL B  
0.1136 ACRES OL 106  
4.5773 ACRES OL 105  
4.6909 ACRES TOTAL



*Carl R. Anderson P.S.*

