

E PEARL ROAD 80' (ASSUMED S01°10'00"E)

1144.05 TO CENTERLINE E 42ND
1074.83 TO CENTERLINE E 42ND

42ND STREET 80'
P.K. NAIL SET (PLACE OF BEGINNING)
OAKWOOD ACRES SUB'D. No. 5
PLAT VOL. 24 PAGE 87

I.P. FOUND
P.P. 03-00-105-101-001

I.P. FOUND
P.P. 03-00-105-101-026
P.P. 03-00-105-101-020

I.P. FOUND
P.P. 03-00-105-101-005
DIOCESE OF CLEVELAND

O.L. 106
O.L. 105

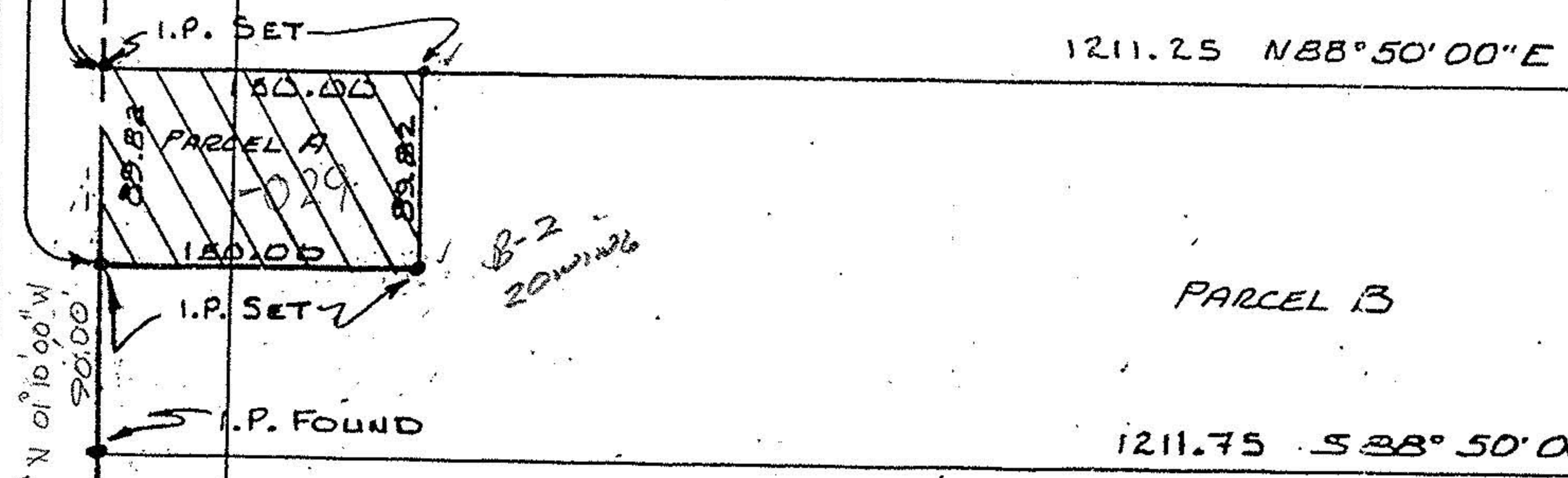

LOCATION PLAN
SCALE 1"=100'

P.P. 03-00-105-101-007 MICHAEL F. & E.G. KOURY

E PEARL ROAD 80'

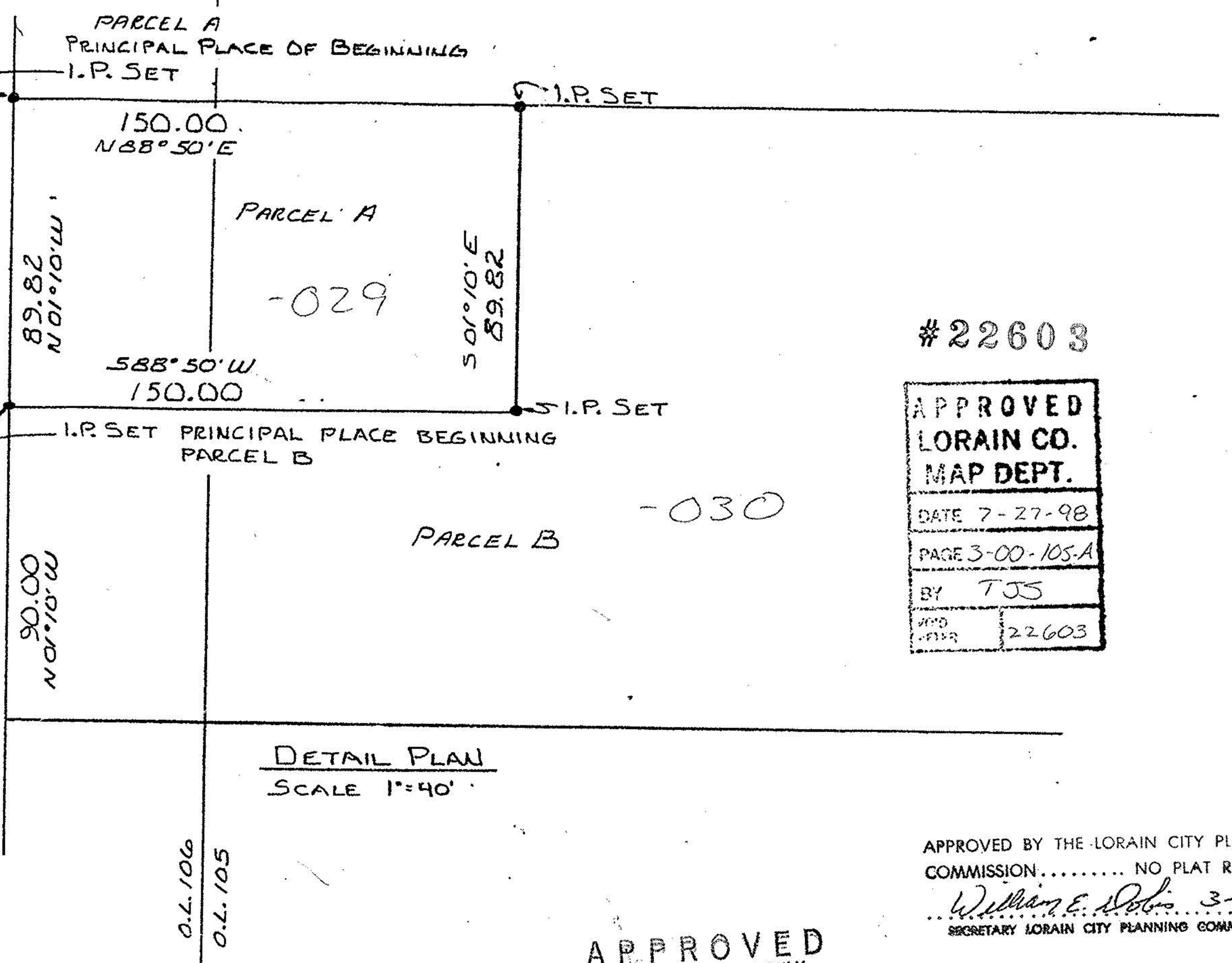

DETAIL PLAN
SCALE 1"=40'

#22603

APPROVED
LORAIN CO.
MAP DEPT.
DATE 7-27-98
PAGE 3-00-105-A
BY TJS
22603

APPROVED BY THE LORAIN CITY PLANNING
COMMISSION..... NO PLAT REQUIRED
William E. Dolan 3-18-98
SECRETARY LORAIN CITY PLANNING COMMISSION

APPROVED
AS TO DESCRIPTION ONLY
Date *March 16, 1998*
City of Lorain
Per *Timothy Koski*
Engineering Dept.

PREPARED BY CARL R. ANDERSON P.S.
PREPARED FOR EARL BURKEY
PARCEL SPLIT
P.P. 03-00-105-101-006
TOWNSHIP OF SHEFFIELD
COUNTY OF LORAIN
STATE OF OHIO

PARCEL A
0.1237 ACRES OL 106
0.1856 ACRES OL 105
0.3093 ACRES TOTAL

PARCEL B
0.1136 ACRES OL 106
4.5773 ACRES OL 105
4.6909 ACRES TOTAL

ASSUMED N68TH

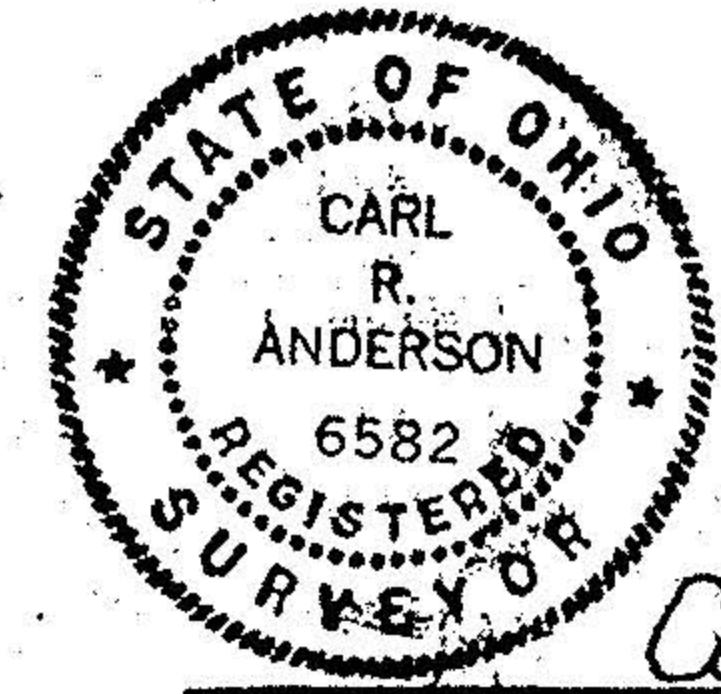

Carl R. Anderson P.S.