

3-00-104-A

#16600

0-00-104-101

WILLIAM B. BARTON  
 Reg. Land Surveyor No. 4438  
 188 PARKWOOD AVENUE  
 AVON LAKE, OHIO 44012  
 TELEPHONE (216) 933-6662

Thomas A. Yilevac D.V. 486 Pg. 5  
 7.0707 Ac.

3.4276 Ac. O.L. 104  
 0.0407 Ac. O.L. 105  
 3.4683 Ac. Total

Margaret Yilevac D.V. 1337 Pg. 982

3.3854 Ac. O.L. 104  
 0.0402 Ac. O.L. 105  
 3.4256 Ac. Remainder

Larman A. Gonzalez & Jose D. Gonzalez  
 D.V. 1378 Pg. 129 4.43 Ac.

200.00  
 David B. & Barbara  
 Underwood  
 D.V. 1362 Pg. 314  
 0.52 Ac.  
 125

James M. Beach, Eugene M. Sofronko & Jack A. Kosman D.V. 1077 Pg. 298

Ridge-Yue Heights Allt. Vol. 8 Pg. 21 of Plats

Clinton Ave 60'

Clinton Ave 60'

1st Pfd.  
 Hales Pappayich  
 D.V. 650 Pg. 250

1st Pfd.  
 First United Presbyterian  
 Church D.V. 620 Pg. 187

Lorain Glass Inc.  
 5122 W

1st Pfd.  
 Oakwood Bldg. Co.  
 20.00

177.18' N 1°22'E  
 73.00' 70.27'  
 175.00' 200.00'  
 130.27' 125'  
 515.44' 60.00' 10'

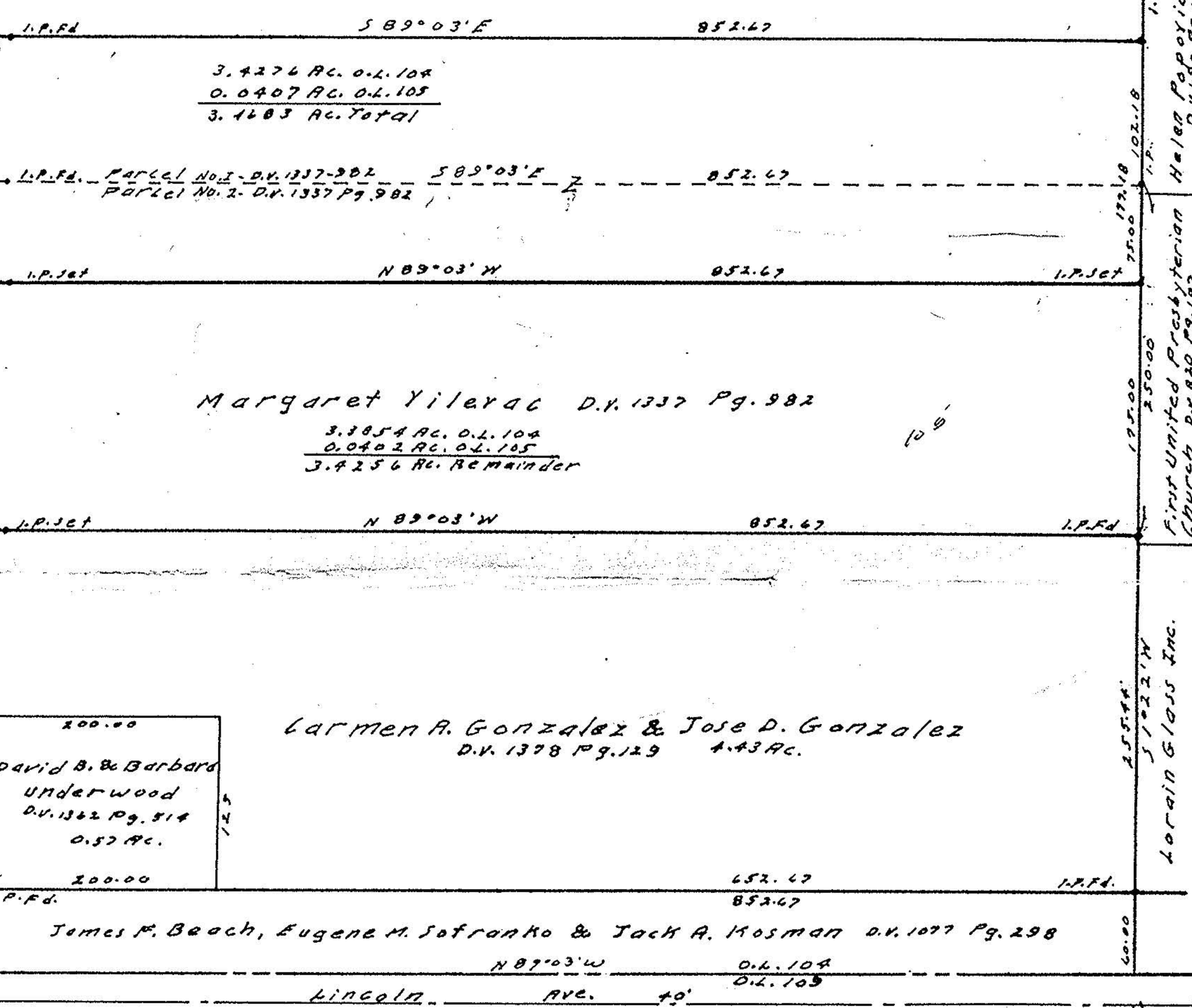

SURVEY  
 of  
 Parts of Original Lots No's 104 and 105 of  
 Sheffield Township, Lorain County Ohio.  
 January 1986. Scale 1"=100'.



03-00-104-101

#16600

3-00-104-A