

SENECA AVENUE

PARCEL MAP OF PART OF SHEFFIELD TOWNSHIP

ORIGINAL LOTS 104 & 105

TOWNSHIP OF SHEFFIELD COUNTY OF LORAIN STATE OF OHIO

SCALE: 1" = 80'

APRIL 16, 1981

PREPARED BY KLEINOEDER-SCHMIDT & ASSOC. CONSULTING ENGINEERS & SURVEYORS

EVANGELICAL LUTHERAN CHURCH OF OUR SAVIOR OF THE OHIO SYNOD D.V. 928 P. 885 (10 AC.) 9.73 AC. 3-00-104-101-026

19229

APPROVED LORAIN CO. MAP DEPT.

DATE 12-24-90 PAGE 3-00104-A BY CAROLYN FLANNIGAN

3-00-104-101-010 7.77 AC. AFTER # 19229

STE. MARY'S UKRANIAN ORTHODOX CHURCH D.V. 756 P. 419

HELEN POPOVICH D.V. 644 P. 498

MINIMUM LOT REQ. PER JOS. DLUGOSZ - SHEFFIELD TWP. BUILDING INSPECTOR: (233-5332) FRONTAGE - 60' AREA - 6000 SQ. FT. SIDEYARDS - 5' & 10' REAR YARD - 5'

(LAFAYETTE BLVD.)

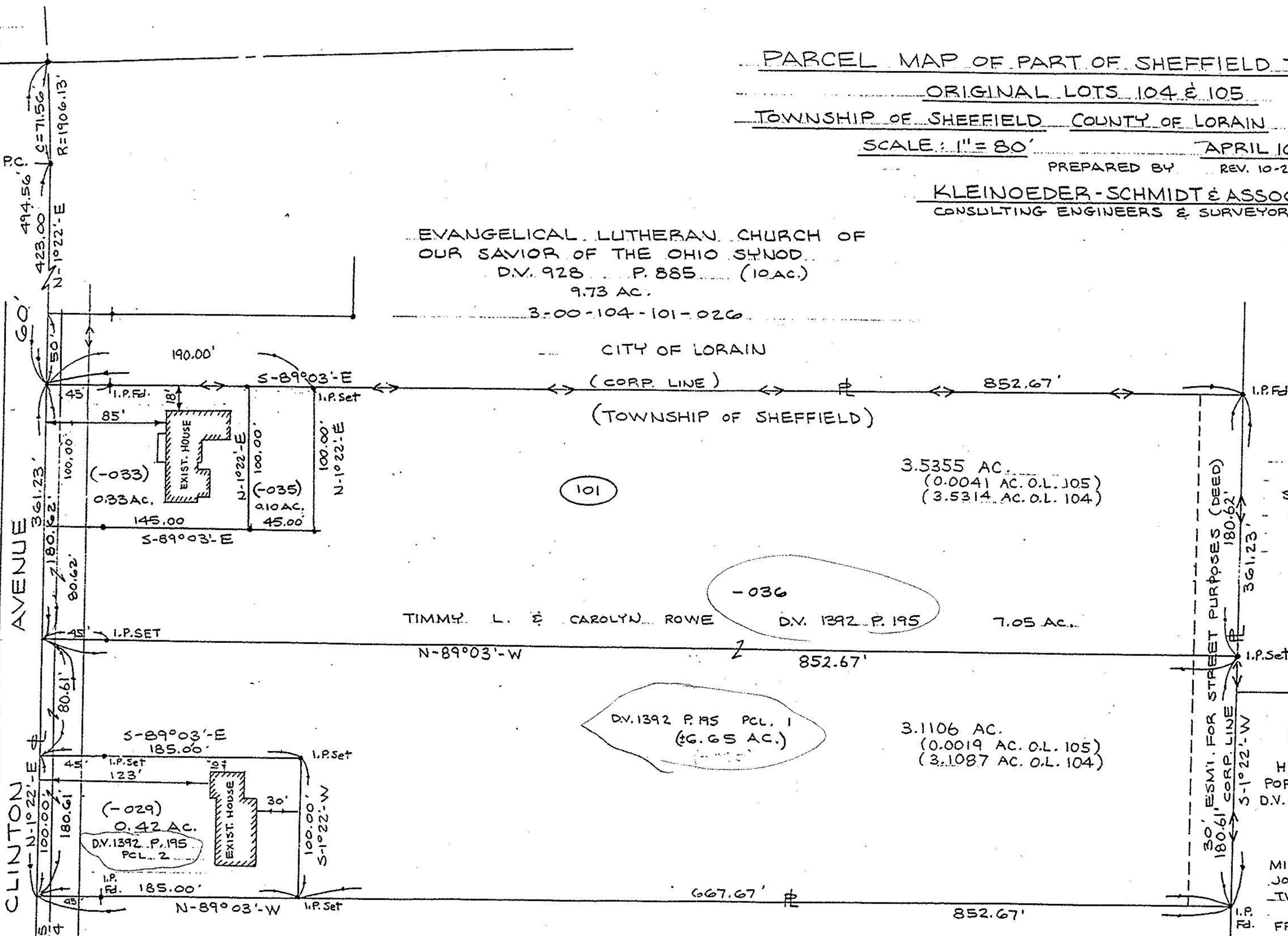

APPROVED AS TO DESCRIPTION ONLY

Date 12-17-90 Per Kimberley Hoskin Engineering Dept.

FERDINAND & NILDA ROSADO 3-00-104-101-027 D.R.V. 110 P. 948 3.47 AC.

APPROVED BY THE LORAIN CITY PLANNING COMMISSION NO PLAT REQUIRED SECRETARY LORAIN CITY PLANNING COMMISSION

81-22