

21597

APPROVED
LORAIN CO.
MAP DEPT

DATE 1-10-96

PAGE 3-00-103-B

BY CAROLYN
FRANCIS

21597

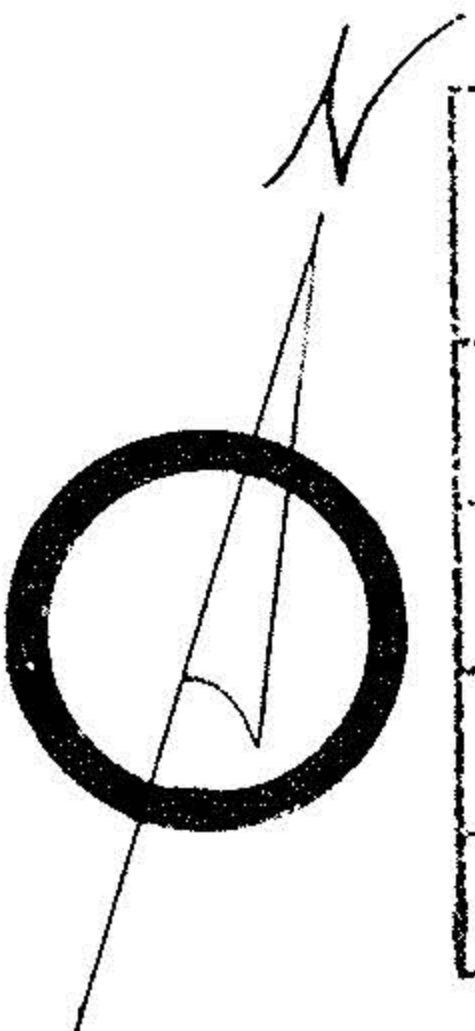

NOTE: ONLY COPIES SIGNED
WITH RED INK SHALL BE
CONSIDERED VALID.

Patrick A. McGannon

PATRICK A. MCGANNON, P.S.
NUMBER 7154

NOTE: BEARINGS SHOWN
ARE TO AN ASSUMED
MERIDIAN AND ARE USED
TO DESCRIBE ANGLES
ONLY.

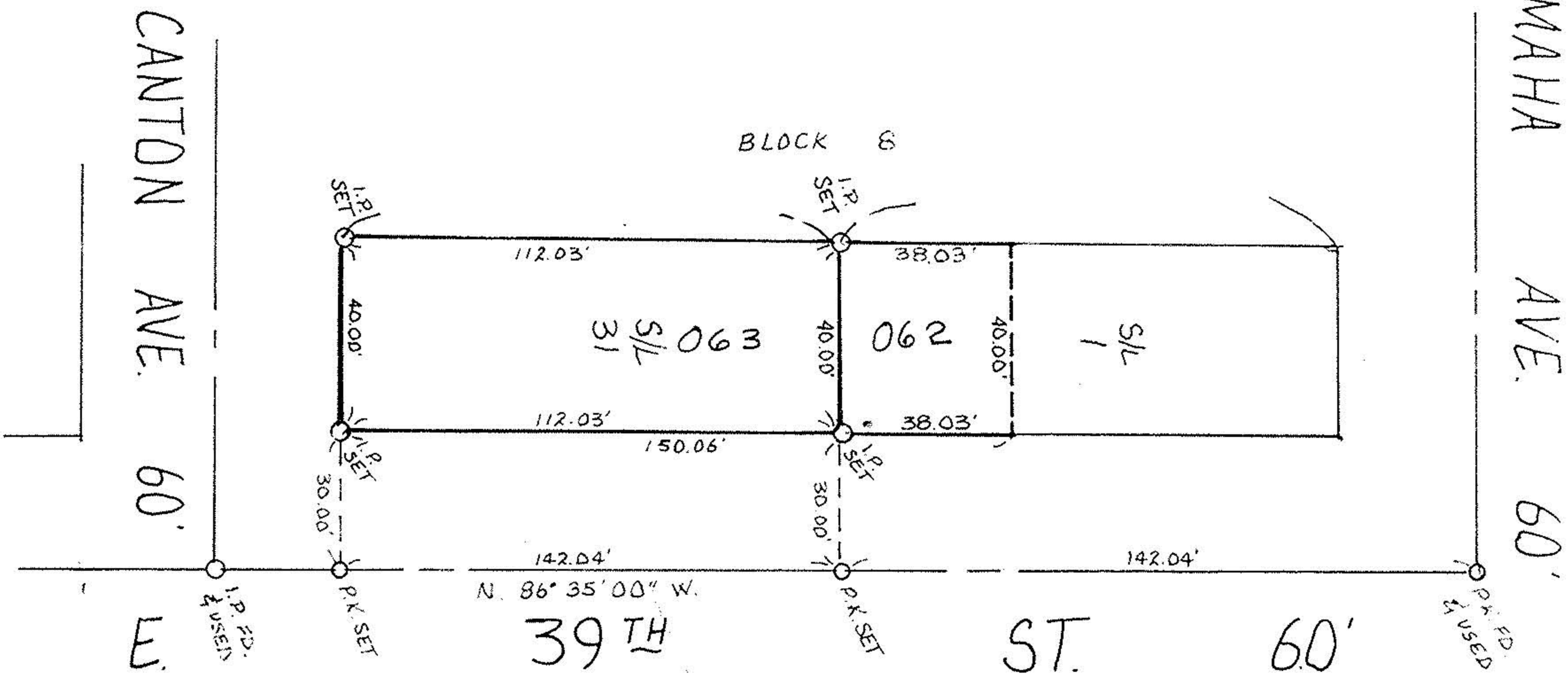

BOUNDARY SURVEY

SUBLOT 31 OF BLOCK 8 OF THE CITYVIEW
ALLOTMENT AND PART OF SUBLOT 1.

Prepared for COMMUNITY DEVELOPMENT DEPARTMENT

200 WEST ERIE AVE., LORAIN, OHIO 44052

CITY OF LORAIN

Department of Engineering

200 West Erie Ave. Lorain, Ohio 44052

PH. (216) 244-1300

DRAWN BY K.J.H.

Scale: 1" = 40'

Date: 24 July 1995

