

SENECA AVENUE

PARCEL MAP OF PART OF SHEFFIELD TOWNSHIP

ORIGINAL LOTS 104 & 105

TOWNSHIP OF SHEFFIELD COUNTY OF LORAIN STATE OF OHIO

SCALE: 1" = 80'

APRIL 16, 1981

PREPARED BY REV. 10-2-86

KLEINOEDER-SCHMIDT & ASSOC.
CONSULTING ENGINEERS & SURVEYORS

#17091

APPROVED
LORAIN CO.
MAP DEPT.
DATE 10-29-86
PAGE 3.00.104.A
BY T. McMain
VOID AFTER

EVANGELICAL LUTHERAN CHURCH OF
OUR SAVIOR OF THE OHIO SYNOD
D.V. 928 P. 885 (10 AC.)
9.73 AC.
3-00-104-101-026

CITY OF LORAIN

CORP. LINE

TOWNSHIP OF SHEFFIELD

(LAFAYETTE BLVD.)

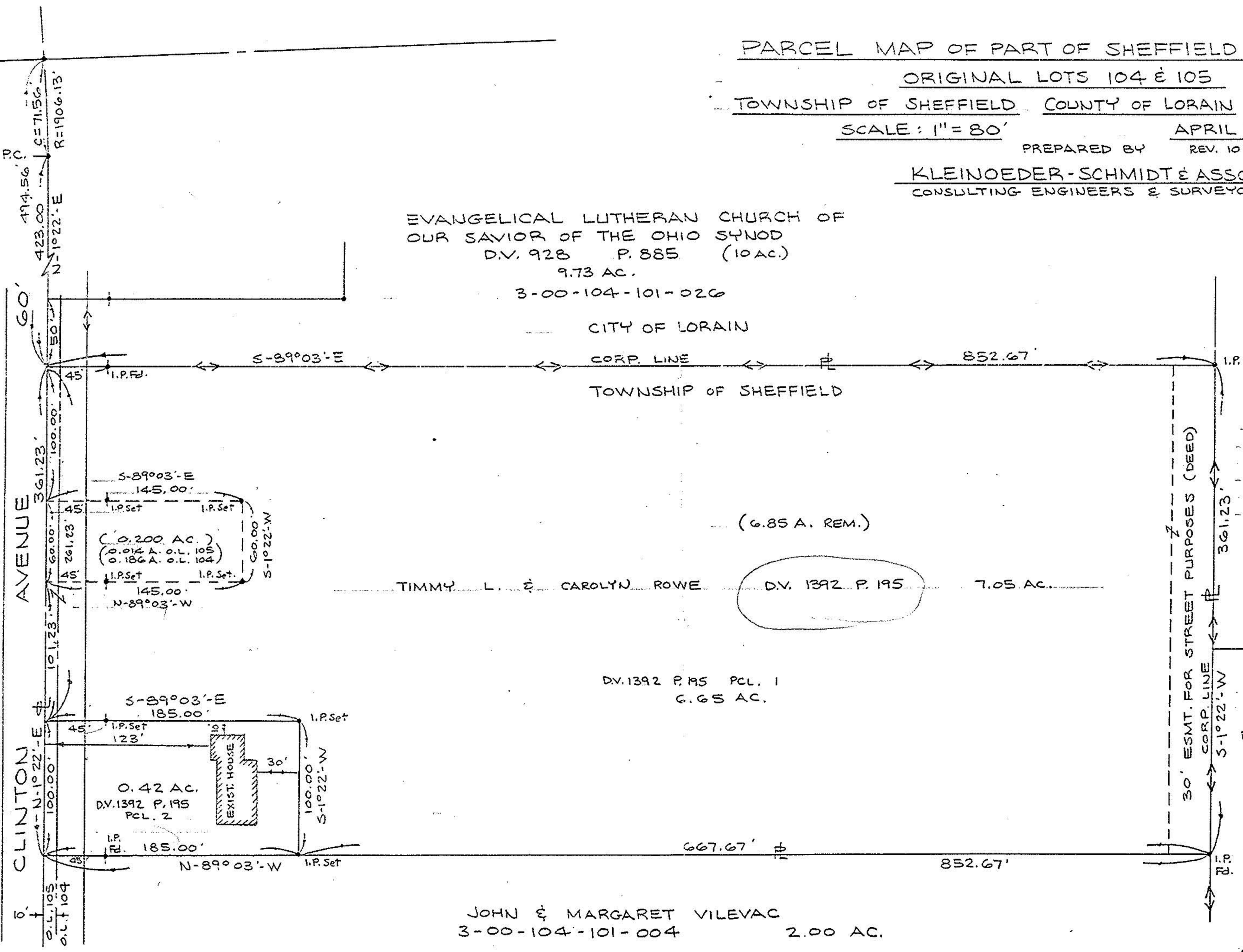

3-00-104-101-011
7.77 AC.
STE. MARY'S UKRANIAN
ORTHODOX CHURCH

TIMMY L. & CAROLYN ROWE D.V. 1392 P. 195 7.05 AC.

D.V. 1392 P. 195 PCL. 1
6.65 AC.

3-00-104-101-021
3.95 AC.
HELEN
POPOVICH

JOHN & MARGARET VILEVAC
3-00-104-101-004 2.00 AC.

MINIMUM LOT REQ. PER
JOS. DLUGOSZ - SHEFFIELD
TWP. BUILDING INSPECTOR:
(233-5332)
FRONTAGE - 60'
AREA - 6000 SQ. FT.
SIDEYARDS - 5' & 10'
REAR YARD - 5'

APPROVED BY THE LORAIN CITY PLANNING
COMMISSION: 10/24/86 NO PLAT REQUIRED
Robert Williams
SECRETARY LORAIN CITY PLANNING COMMISSION

APPROVED 31-22
AS TO DESCRIPTION ONLY
Date 15-October-1986
City of Lorain
Per Patrick M. Danner
Engineer