

Enviro Tech Consultants Inc. #13195

LORAIN 244-2464

ENGINEERS • SURVEYORS • LAND PLANNERS

1127 WEST 14th STREET

LORAIN, OHIO 44052

J. R. SCHAFER P.E.

N 89°-36' W
335.60'

E 12th ST. (60')

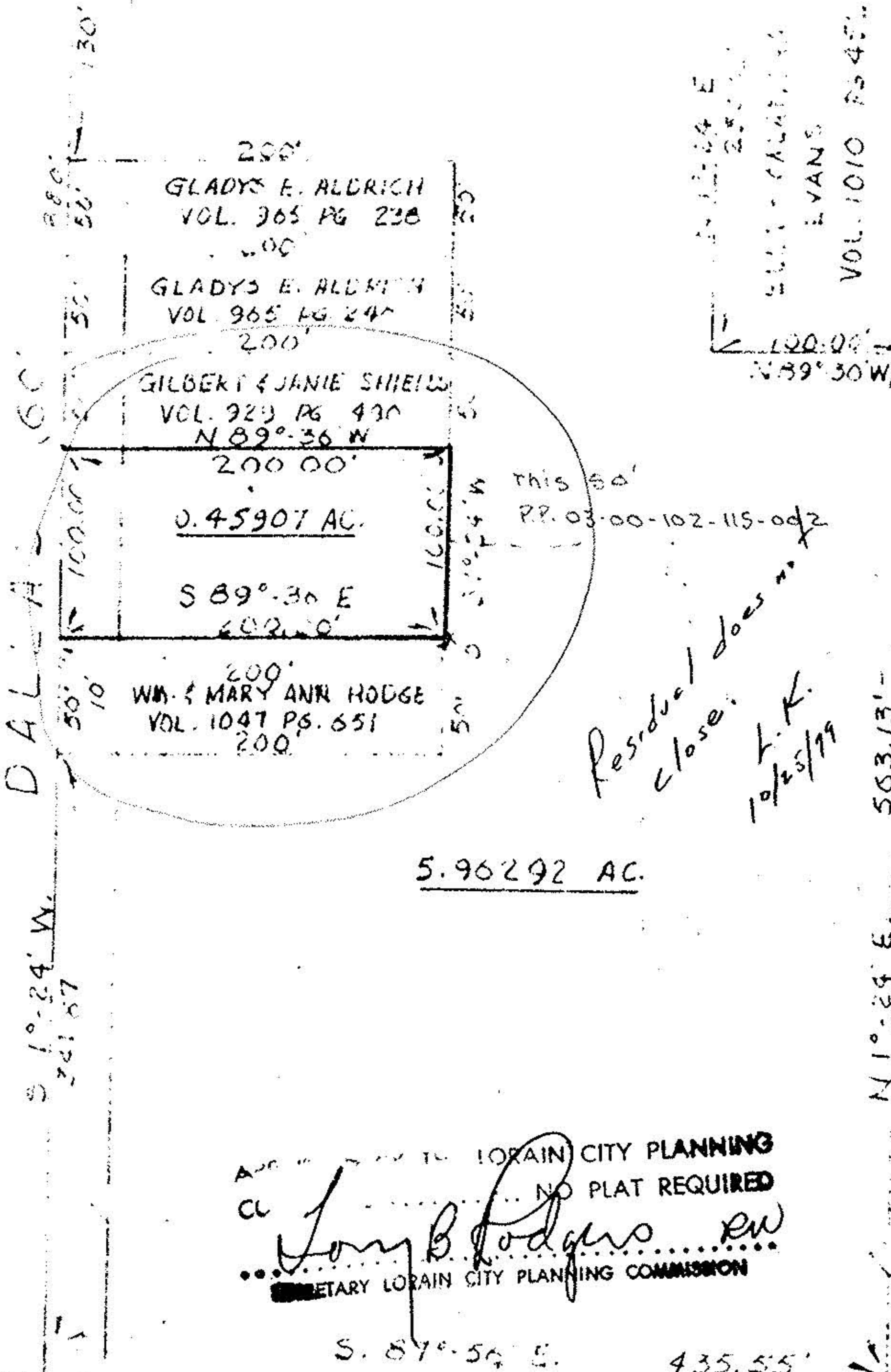

DALIA 100'

S 1°-24' W
241.87

CL 102
2012

Residual does not close.
H.K.
10/25/79

13195
NOTED
10-29-79
3-00-102-A
Carolyn
13195

NOT A PLAT OF SURVEY

APPROVED FOR LORAIN CITY PLANNING
CL NO PLAT REQUIRED
Tom B. Rodgers RW
SECRETARY LORAIN CITY PLANNING COMMISSION

S. 87°-54' E. 435.55'

SHIFF-GARY
446 ~~3218~~
244-6127

ORIGINAL LOT 102
TOWNSHIP SHEFFIELD
CITY OF _____
COUNTY OF LORAIN
STATE OF OHIO
W. O. S-3075
DATE 10-16-79
SCALE 1" = 100'
FIELD BOOK _____
DRAWN BY J.R.S.
CHECKED BY J.L.M.
FILE NO. 3-00-102