

22008

LOT SPLIT
FOR
LORAIN METROPOLITAN HOUSING AUTHORITY
SITUATED IN SHEFFIELD TOWNSHIP
COUNTY OF LORAIN AND STATE OF OHIO
AND BEING PARTS OF SUBLOTS 4013 AND 4014 IN SUBDIVISION NO. 8 OF
THE SHEFFIELD LAND & IMPROVEMENT CO'S PROPERTY, AS RECORDED IN VOL. 6, PAGE 15
OF LORAIN COUNTY RECORD OF PLATS

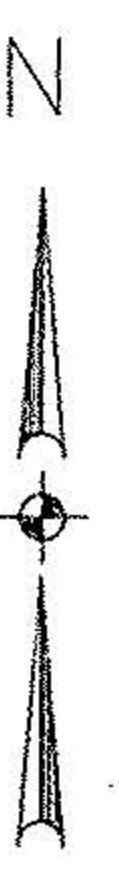

SCALE: 1" = 30'

CERTIFICATION

DISTANCES ARE SHOWN IN FEET AND DECIMALS.
BEARINGS ARE BASED ON AN ASSUMED MERIDIAN.
IRON PINS ARE SET AT ALL POINTS SHOWN THUS
ALL OF WHICH I BELIEVE TO BE CORRECT.



[Signature]
EHTESHAM M. SUHAIL

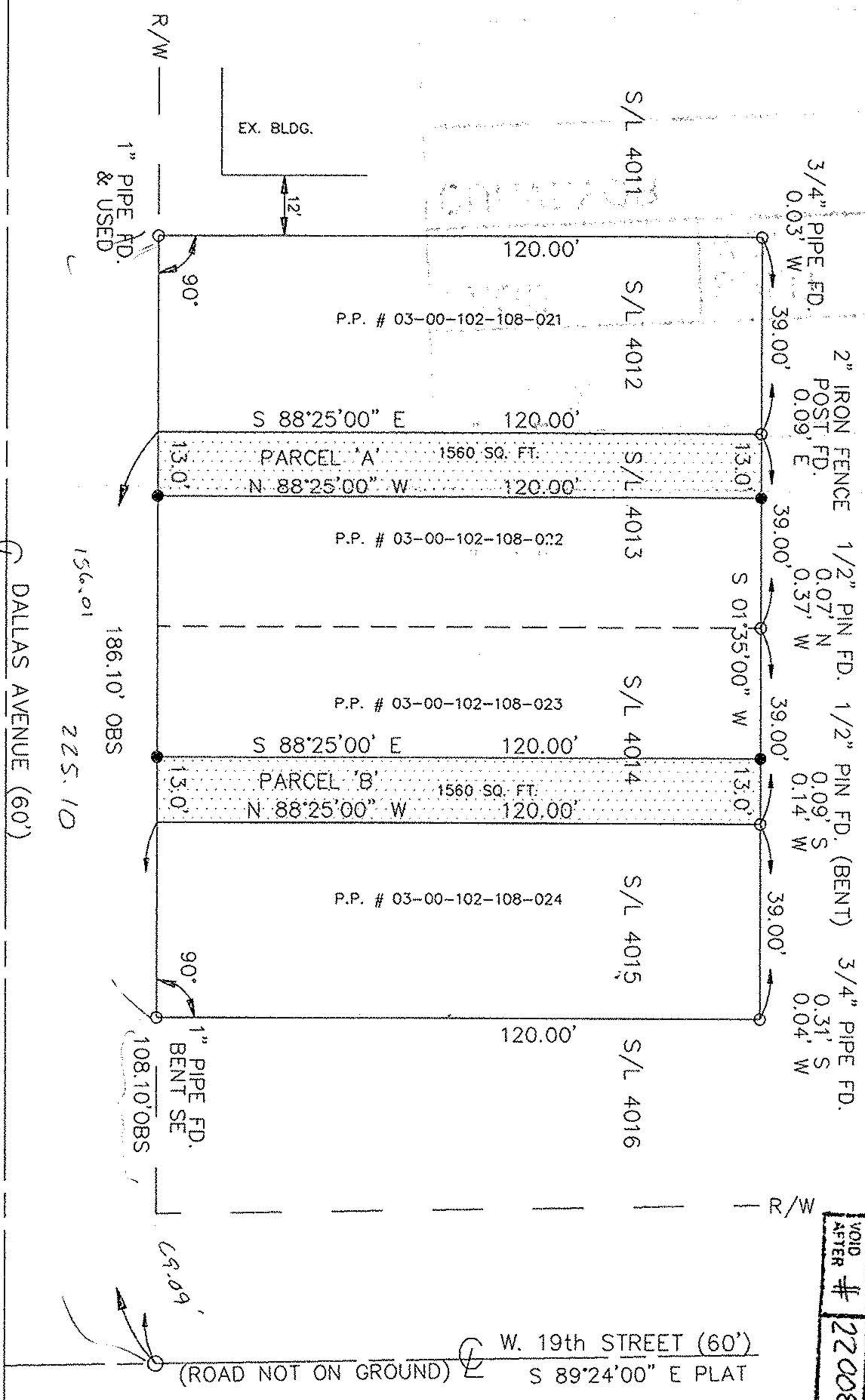

APPROVED
LORAIN CO.
MAP DEPT.
DATE 12/9/96
PAGE 3-00-102-A
BY K. DYE
VOID AFTER # 22008

DRAWN BY: HS	DATE: JULY 03, 1996
CHECKED BY: EMS	DRAWING NO.: LOTSPILT
JOB NO.: 95131	SHEET 1 OF 1

SUHAIL & SUHAIL, INCORPORATED
CONSULTING ENGINEERS
25151 BROOKPARK ROAD, SUITE 1116
NORTH CLEVELAND, OHIO 44070-3418
(216) 734-1986 FAX: (216) 734-2928