

SHEFFIELD LAND & IMPROVEMENT CO'S
 SUBDIVISION NO. 10
 P.V. 6 P.15

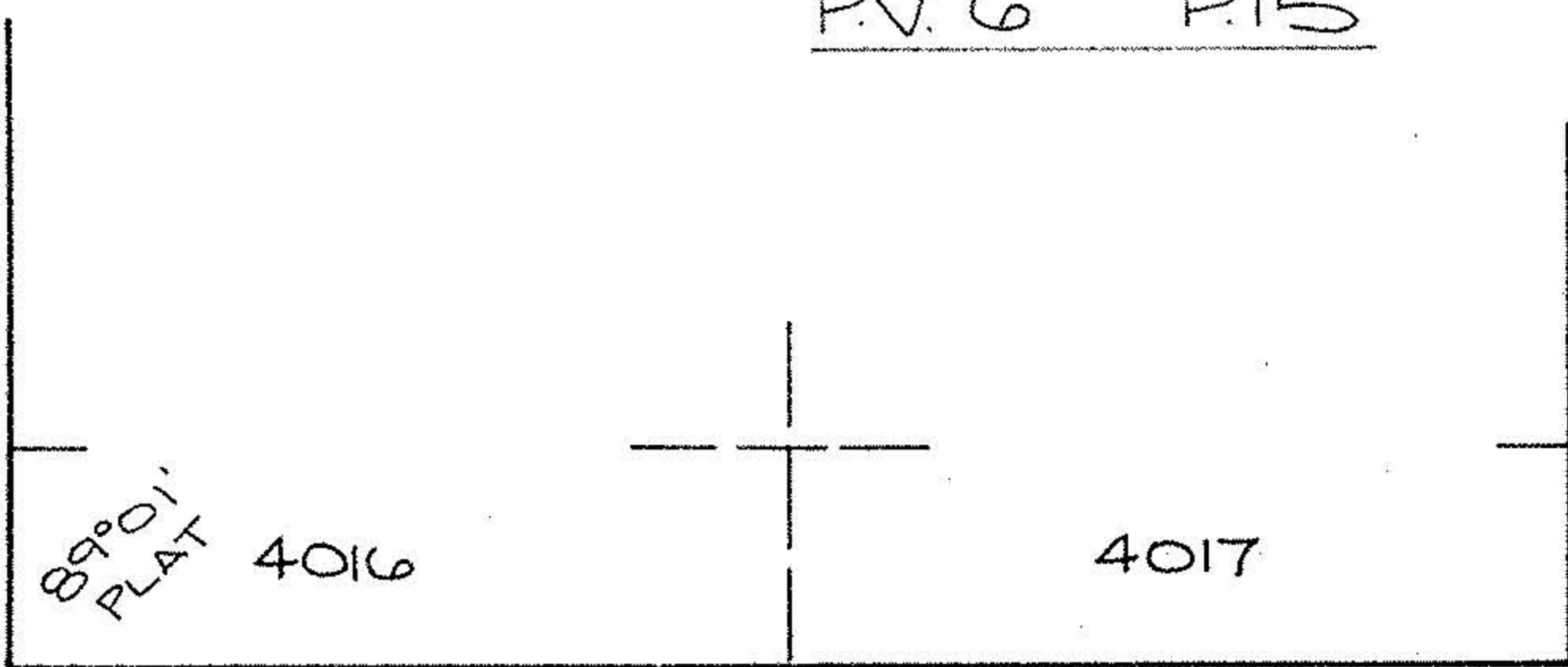

19TH STREET

LOWELL ST.

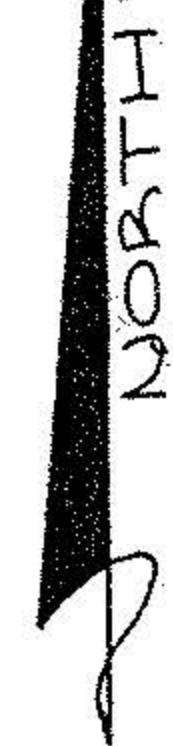
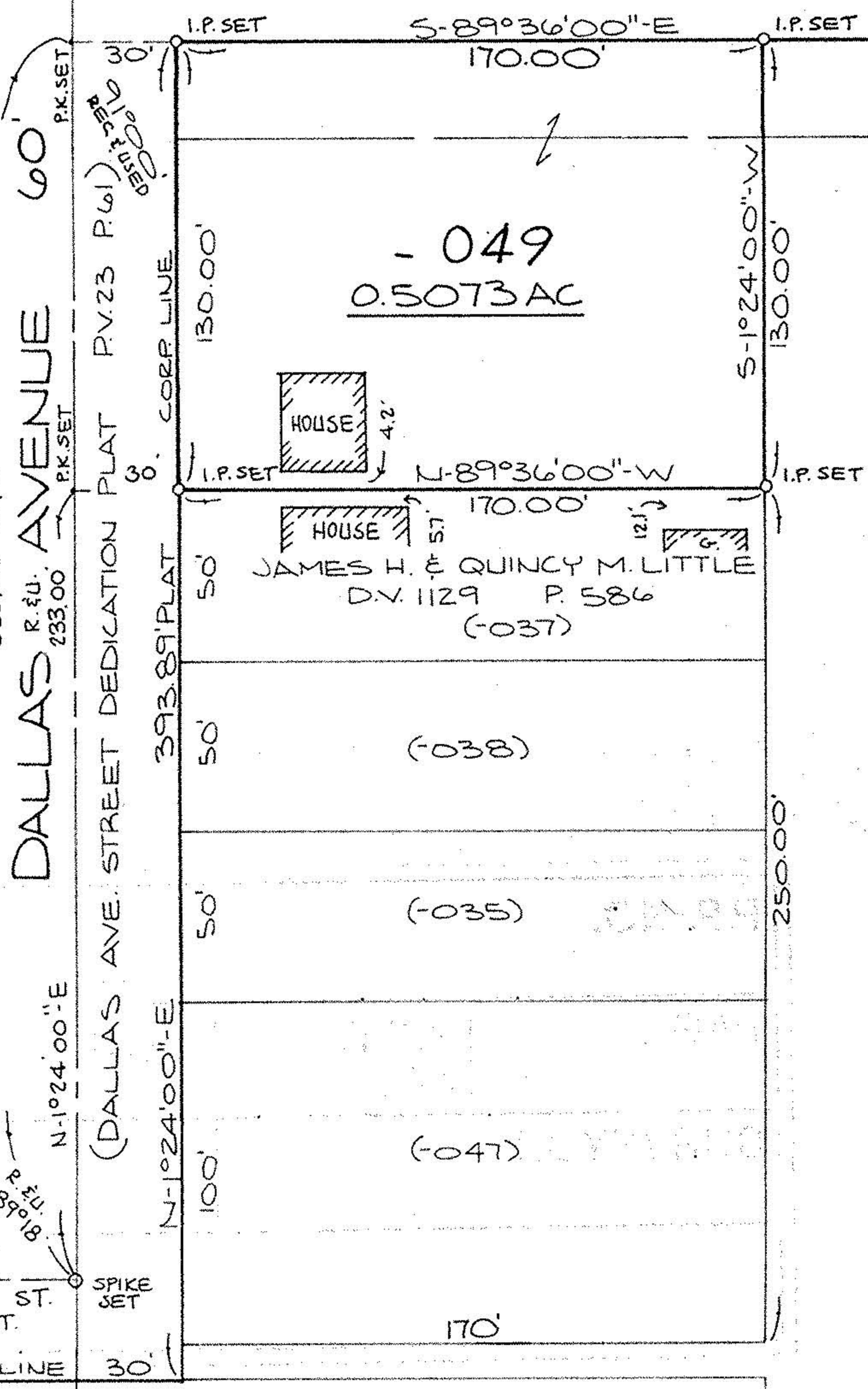

050
 (03-00-102-115-048)
 DOROTHY M ROBERTSON
 D.V. 1423 P. 30
 5.52 AC. Rec.

20839

APPROVED
 LORAIN CO.
 MAP DEPT.

DATE 5-9-94

PAGE 3-00-102 A

CAROLYN
 BY FRANCIS

NO. # 20839

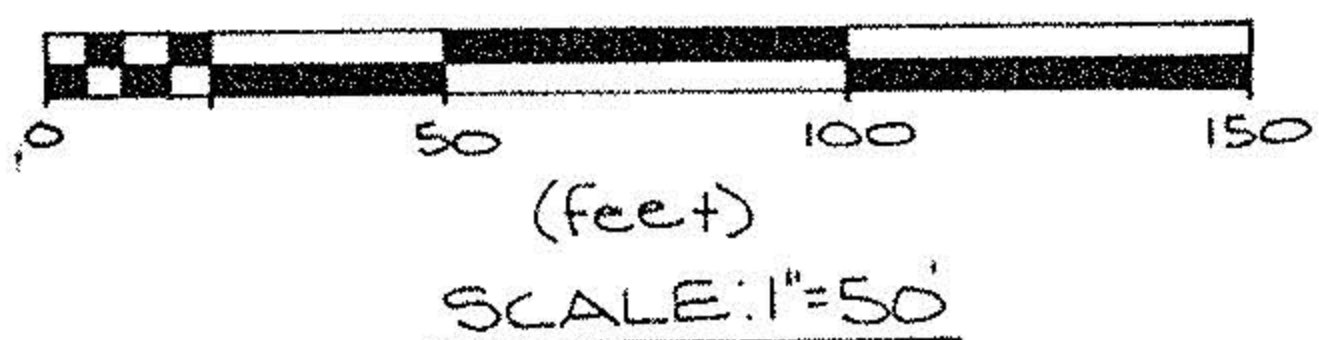

O.L. 103 O.L. 102

SURVEY MAP
 PART OF ORIGINAL SHEFFIELD TOWNSHIP
 LOT NO. 102
 TOWNSHIP OF SHEFFIELD
 COUNTY OF LORAIN STATE OF OHIO

PREPARED BY:
 KS ASSOCIATES INC.
 ENGINEERS SURVEYORS

David L. Elwell
 DAVID L. ELWELL 2-14-94
 REG. SURV. NO. 6333

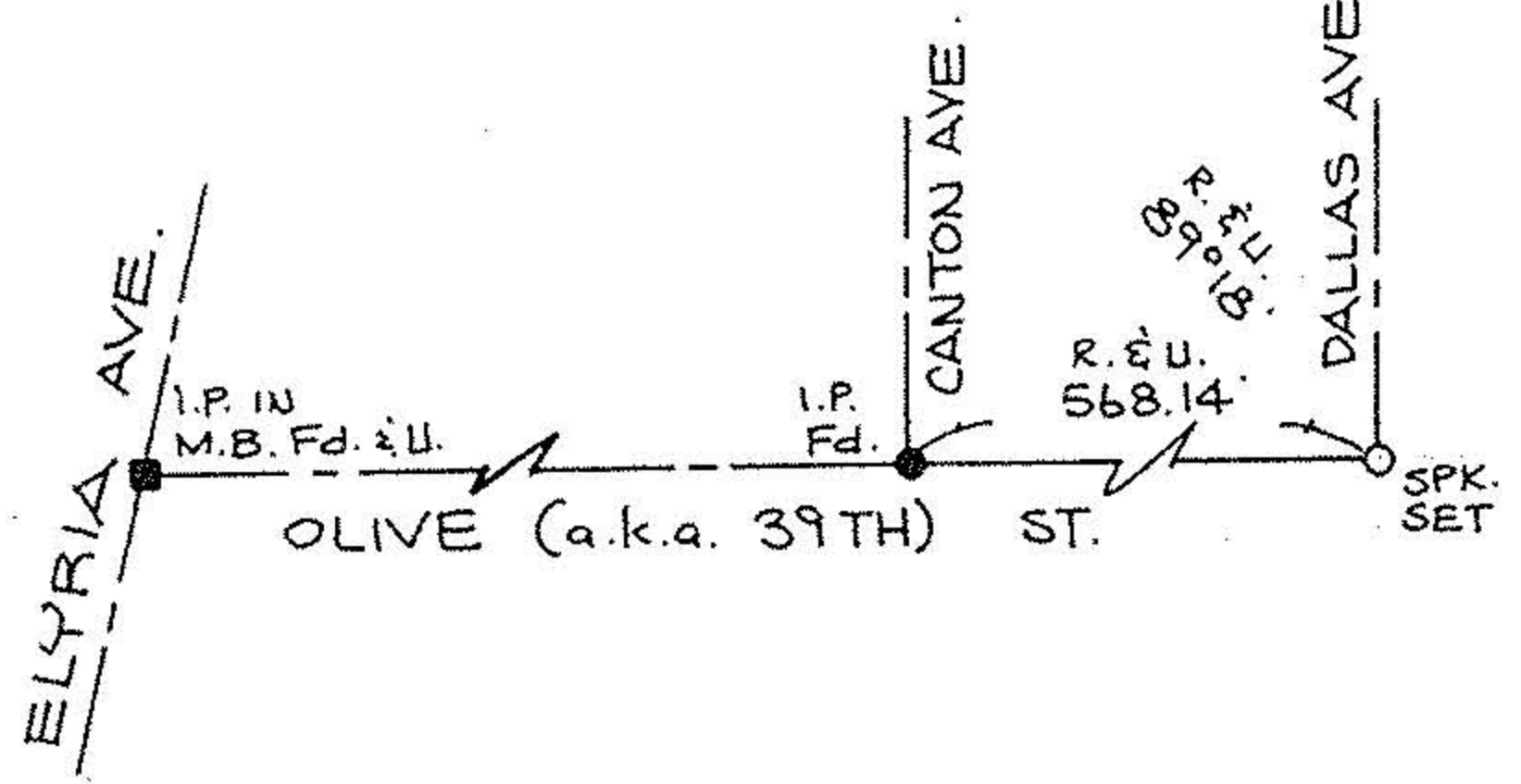
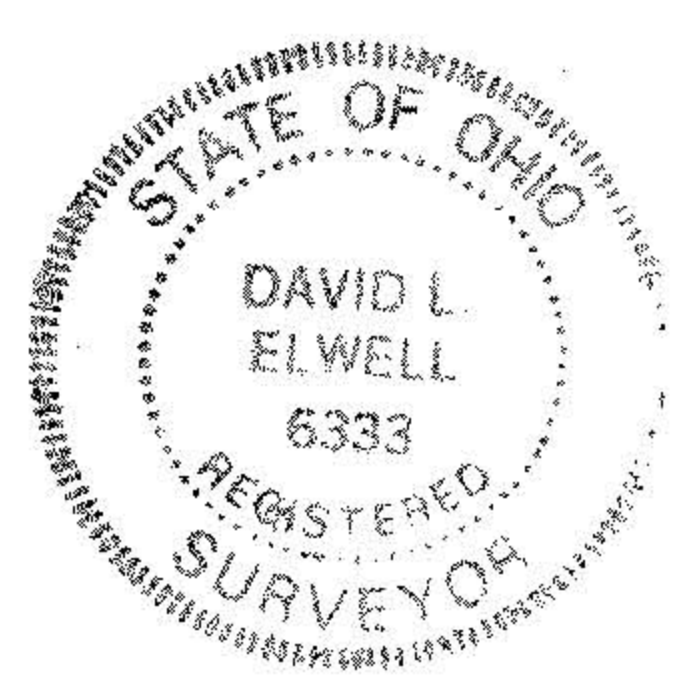

(SEE ABOVE LT.)