

3-00-104-A

#18011

03-00-104-101

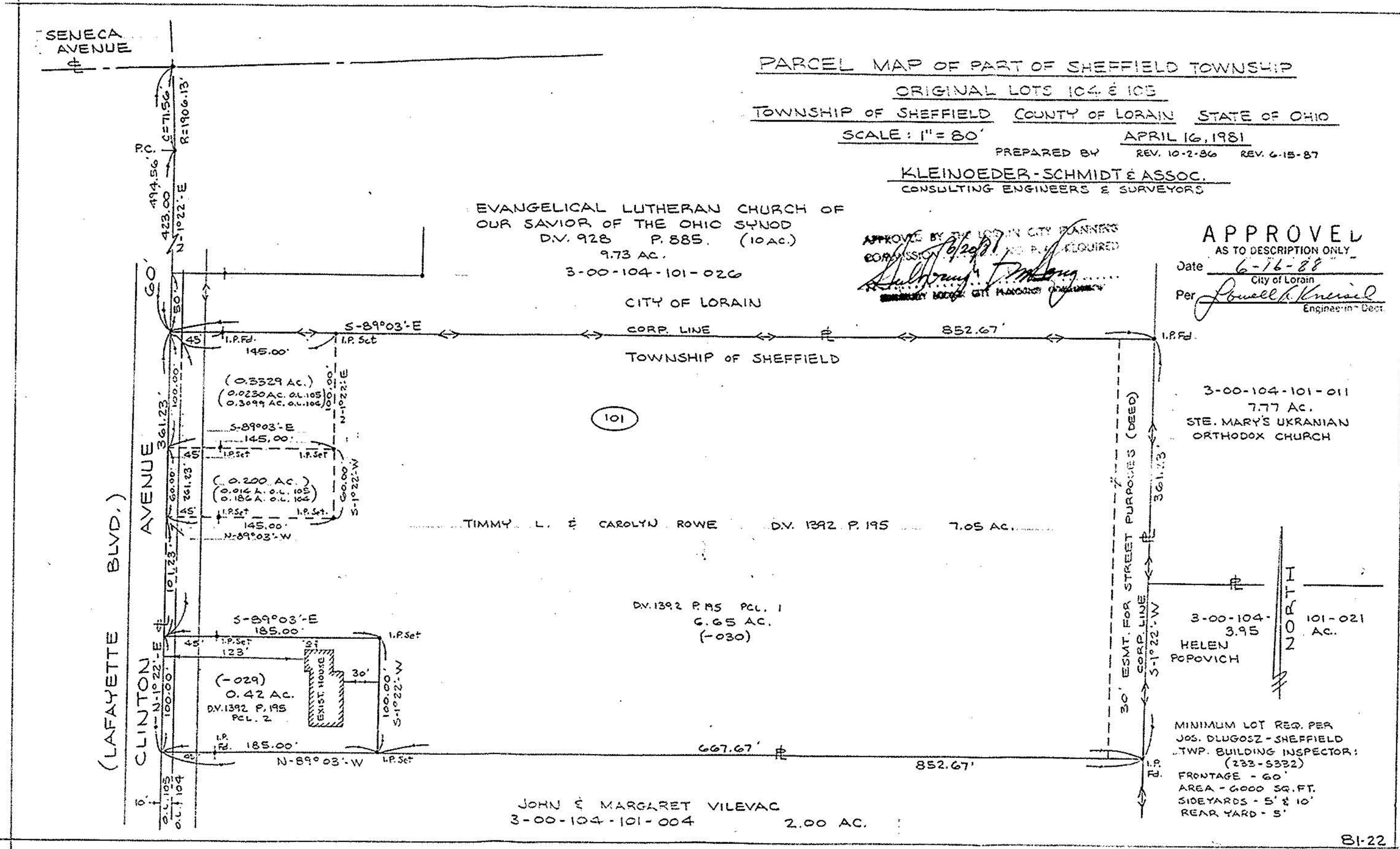

PARCEL MAP OF PART OF SHEFFIELD TOWNSHIP
 ORIGINAL LOTS 104 & 105
 TOWNSHIP OF SHEFFIELD COUNTY OF LORAIN STATE OF OHIO
 SCALE: 1" = 80'
 APRIL 16, 1981
 PREPARED BY REV. 10-2-86 REV. 4-15-87
 KLEINOEDER-SCHMIDT & ASSOC.
 CONSULTING ENGINEERS & SURVEYORS

EVANGELICAL LUTHERAN CHURCH OF
 OUR SAVIOR OF THE OHIO SYNOD
 D.V. 928 P. 885. (10 AC.)
 9.73 AC.
 3-00-104-101-026

APPROVED BY THE LOCAL CITY PLANNERS
 COMMISSION 6/29/88
 [Signature]
 [Signature]
 [Signature]

APPROVED
 AS TO DESCRIPTION ONLY
 Date 6-16-88
 City of Lorain
 Per [Signature]
 Engineer-in-Chief

#18011

APPROVED
 LORAIN CO.
 MAP DEPT.
 DATE 6-28-88
 PAGE 3-00-104-A
 BY T. McVain
 VOID AFTER 18011

3-00-104-101-011
 7.77 AC.
 STE. MARY'S UKRANIAN
 ORTHODOX CHURCH

TIMMY L. & CAROLYN ROWE D.V. 1392 P. 195 7.05 AC.

D.V. 1392 P. 195 PCL. 1
 C. 65 AC.
 (-030)

3-00-104-101-021
 3.95 AC.
 HELEN
 POPOVICH

JOHN & MARGARET VILEVAC
 3-00-104-101-004 2.00 AC.

MINIMUM LOT REQ. PER
 JOS. DLUGOSZ - SHEFFIELD
 TWP. BUILDING INSPECTOR:
 (233-S332)
 FRONTAGE - 60'
 AREA - 6000 SQ. FT.
 SIDEYARDS - 5' & 10'
 REAR YARD - 5'