LOT SPLIT
FOR
THE CEICO COMPANY
OF
PERM. PCL. NO. 03-00-101-105-002

SITUATED IN THE CITY OF LORAIN, COUNTY OF LORAIN AND STATE OF OHIO AND KNOWN AS BEING PART OF ORIGINAL SHEFFIELD TOWNSHIP LOT NO. 101, AND BOUNDED AND DESCRIBED AS FOLLOWS.

ACCEPTANCE

WE, THE CEICO COMPANY, THE OWNER OF THE LAND SHOWN HEREON, DO HEREBY ACKNOWLEDGE AND ACCEPT THE MAKING AND RECORDING OF THIS LOT SPLIT, OF THE LAND, AS HEREON PLATTED.

_____ DATE: _____

_____ DATE: _____

STATE OF OHIO:
CUYAHOGA COUNTY:

BEFORE ME A NOTARY PUBLIC IN AND FOR SAID COUNTY AND STATE PERSONALLY APPEARED THE ABOVED SIGNED, WHO ACKNOWLEDGED THE MAKING AND SIGNING OF THE FOREGOING INSTRUMENT TO BE THEIR FREE ACT AND DEED IN TESTIMONY WHEREOF I HAVE HEREUNTO SET MY HAND AND OFFICIAL SEAL AT _____, OHIO THIS _____ DAY OF _____, 1990

_____
NOTARY PUBLIC

MY COMMISSION DOES NOT EXPIRE

ACCEPTANCE:

THIS PLAT APPROVED BY THE CITY OF LORAIN.

_____ DATE: _____

_____ DATE: _____

I HEREBY CERTIFY THAT THE DRAWING HEREON IS A REPRESENTATION OF A TRUE AND ACCURATE SURVEY, THAT MONUMENTS WERE FOUND OR SET AS SHOWN HEREON.

James J. Jocke P.S. No. 6531 — April 25, 1990
JAMES J. JOCKE — DATE:

STATE OF OHIO
JAMES J. JOCKE
S-6531
REGISTERED SURVEYOR

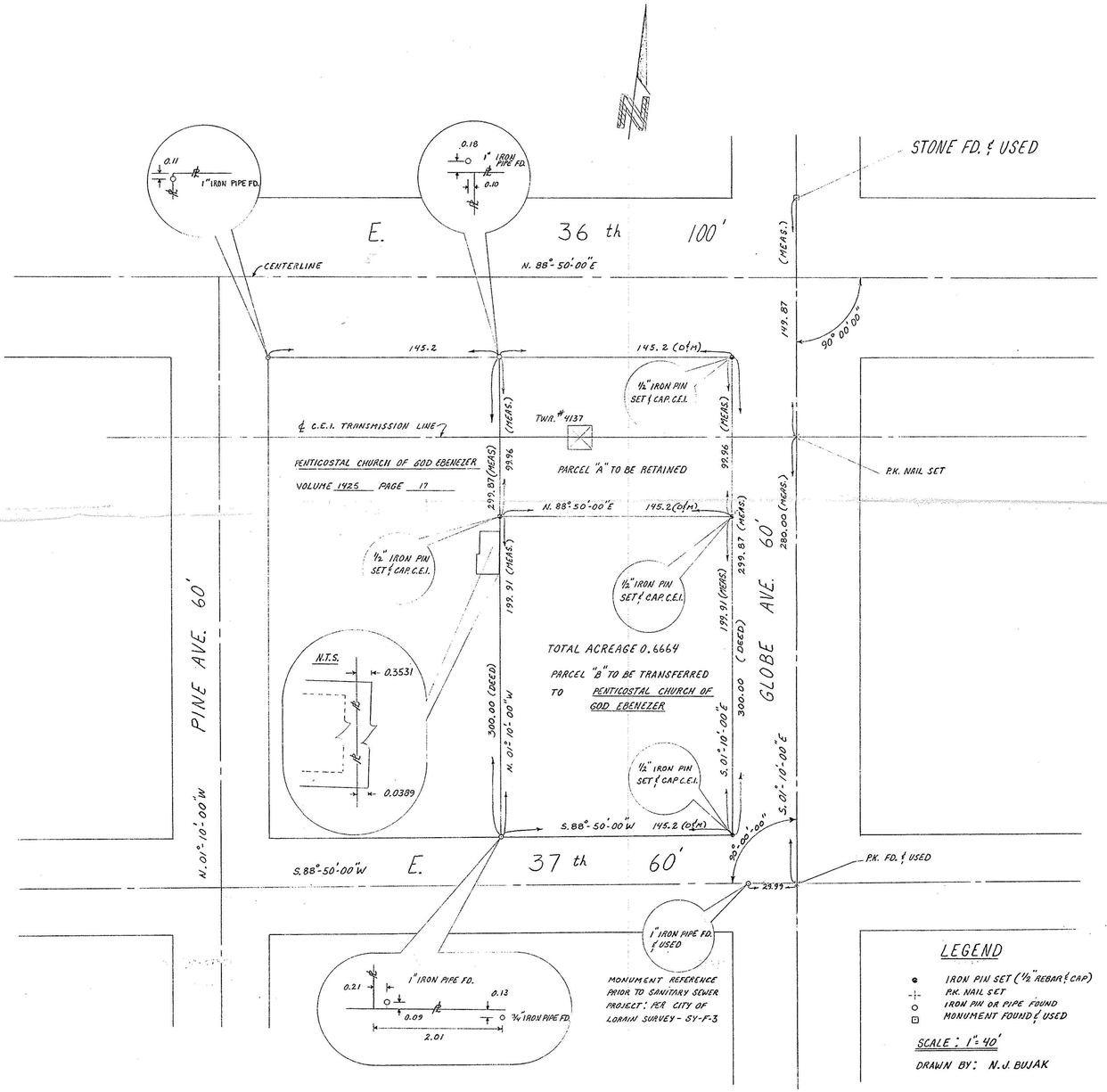

03-00-101-105

#19032

APPROVED
LORAIN CO.
MAP DEPT.
DATE 7-9-90
PAGE 3-00-101A
BY C. FRANCIS
VOID AFTER # 19032