

4-00-013-E

04-00-013-000

N. -145

#14162

APPROVED LORAIN CO. MAP DEPT.
DATE 4-21-81
PAGE 4-00-013-E
BY Carolyn F
VOID AFTER

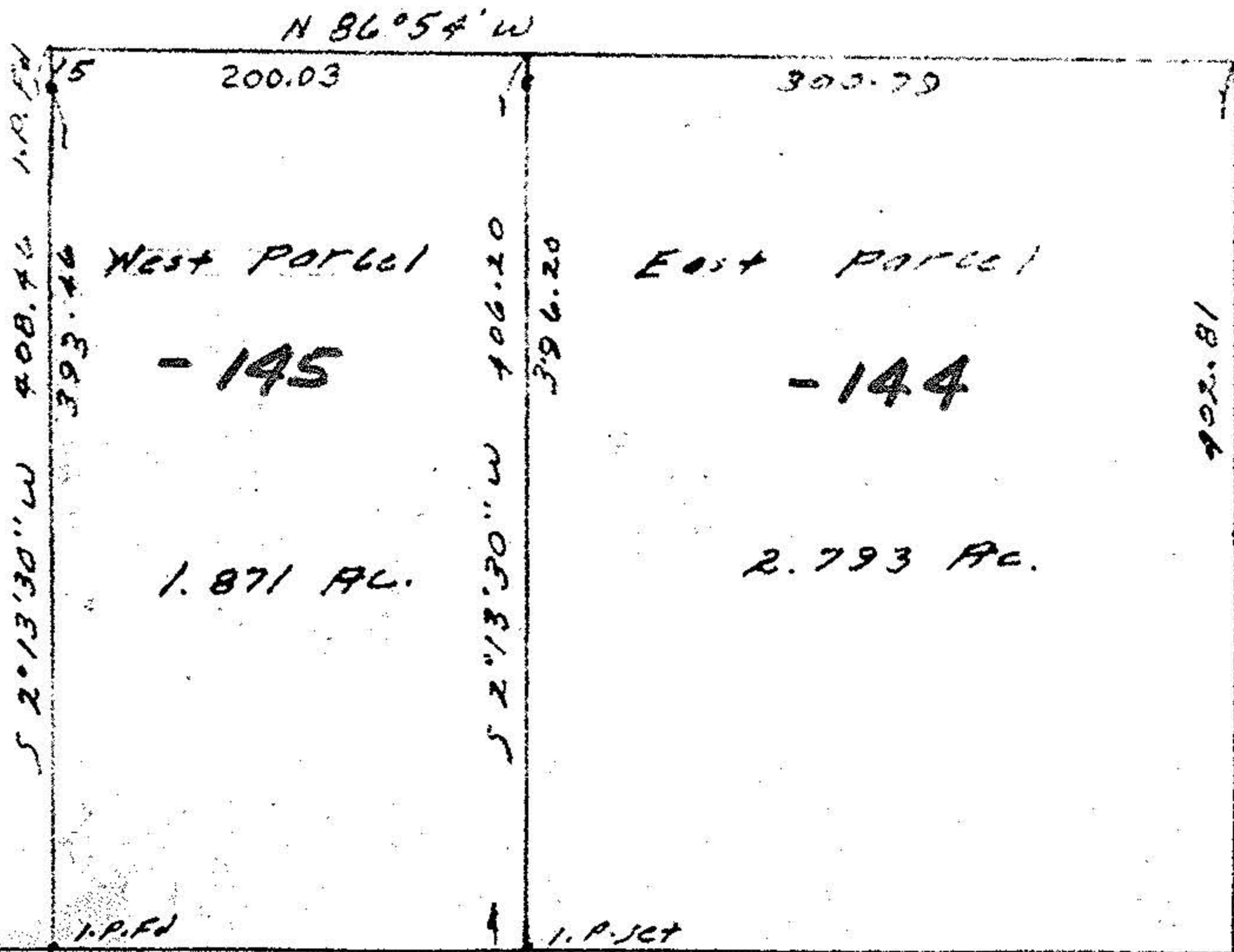

**SURVEY**  
 PART SECTION NO. 11  
 CITY OF AVON, LORAIN  
 CO. OHIO. Scale 1"=100  
 WILLIAM B. BARTON, MAR. 1979  
 REG. SURVEYOR

WOOSTER - AVON - LORAIN 130'. 60'

