

PLAT OF BOUNDARY SURVEY

BOB LALONDE

PART OF THE SOUTHWEST QUARTER, SECTION THIRTEEN (13)
AVON TOWNSHIP, CITY OF AVON, LORAIN COUNTY, OHIO

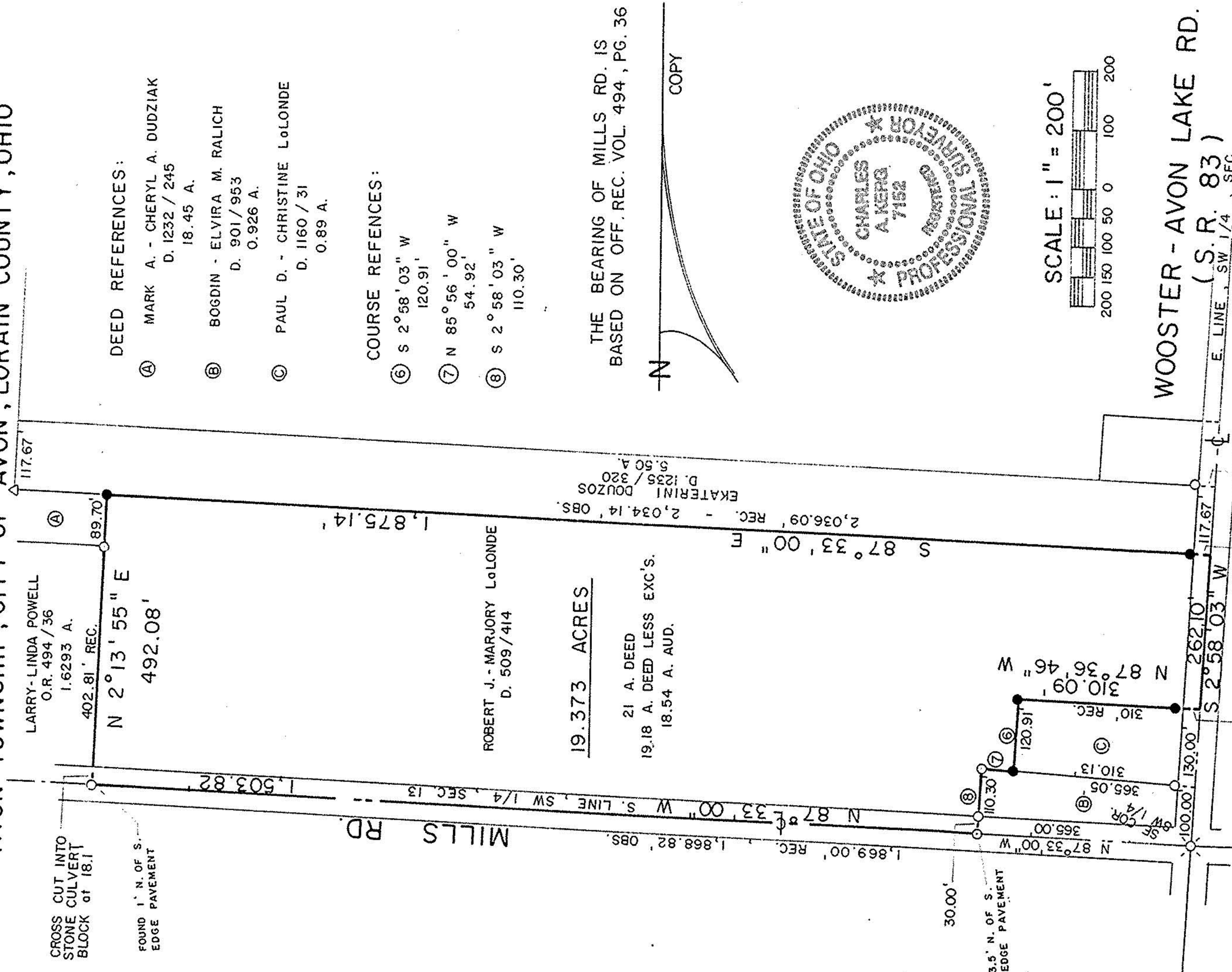

DEED REFERENCES:

- Ⓐ MARK A. - CHERYL A. DUDZIAK D. 1232 / 245 18.45 A.
- Ⓑ BOGDIN - ELVIRA M. RALICH D. 901 / 953 0.926 A.
- Ⓒ PAUL D. - CHRISTINE LALONDE D. 1160 / 31 0.89 A.

COURSE REFERENCES:

- ⑥ S 2° 58' 03" W 120.91'
- ⑦ N 85° 56' 00" W 54.92'
- ⑧ S 2° 58' 03" W 110.30'

LEGEND

- △ IRON BAR FOUND
- IRON PIPE FOUND
- ⊗ RAILROAD SPIKE FOUND
- ⊙ SURVEY NAIL SET

PREPARED BY

KERG SURVEYING

Charles A. Kerg
CHARLES A. KERK