BOUNDARY SURVEY

OF PART OF ORIGINAL AVON TOWNSHIP SECTION 13

NOW IN THE

CITY OF AVON - LORAIN COUNTY - OHIO

SCALE: 1" = 20'

SEPT. 1985

PREPARED FOR:
WILLIAM HYDE
4335 CENTER RD.
AVON, OHIO

MARTINI & ASSOCIATES
LAND SURVEYORS
AVON, OHIO

STATE OF OHIO
ROBERT D. MARTINI
5139
REGISTERED SURVEYOR
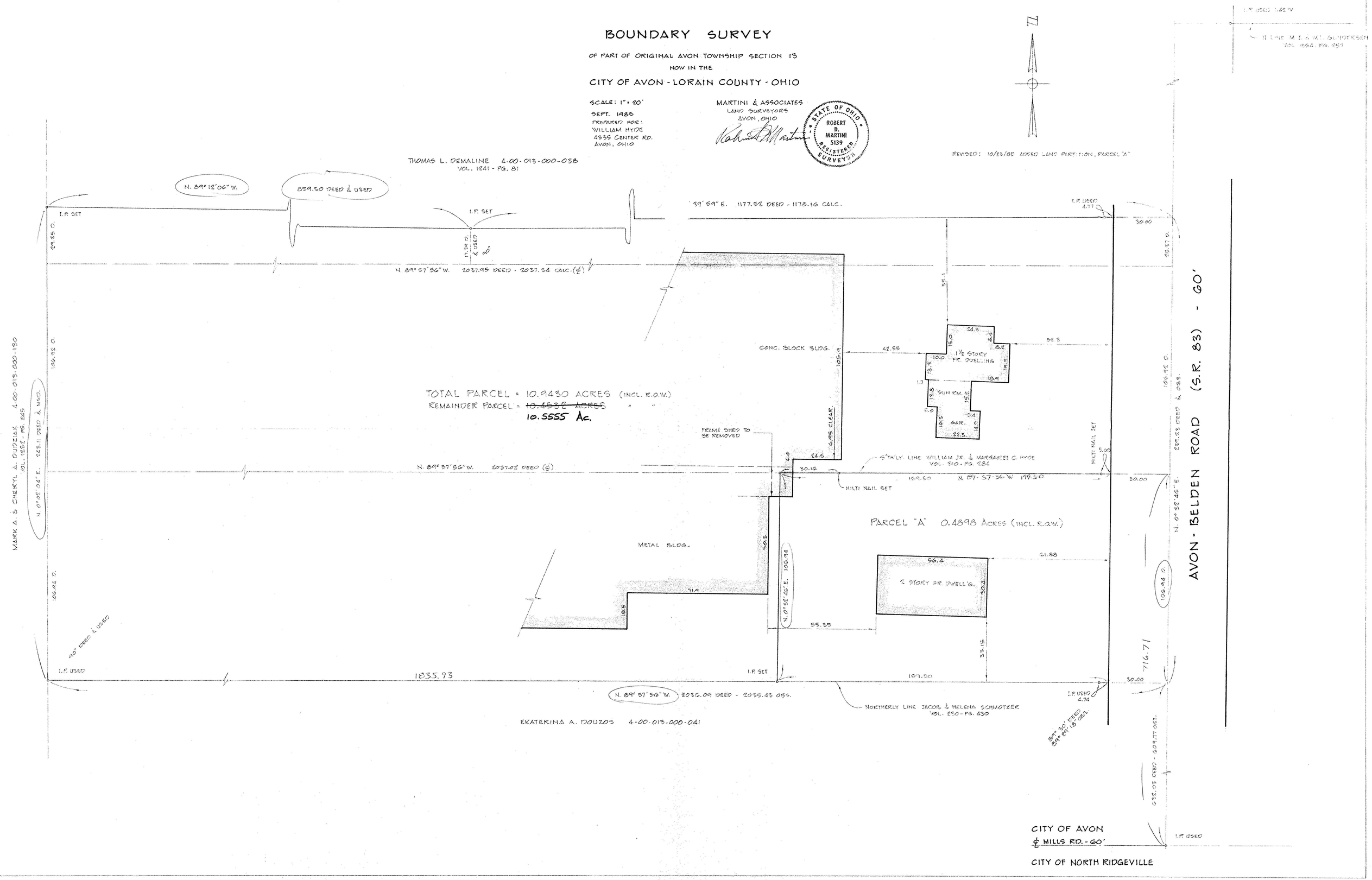
REVISED: 10/28/85 ADDED LAND PARTITION, PARCEL "A"