

APPROVED
LORAIN CO.
MAP DEPT.
DATE 2-16-83
PAGE 4-00-013-GH
BY C.F. FRANCIS
VOID AFTER

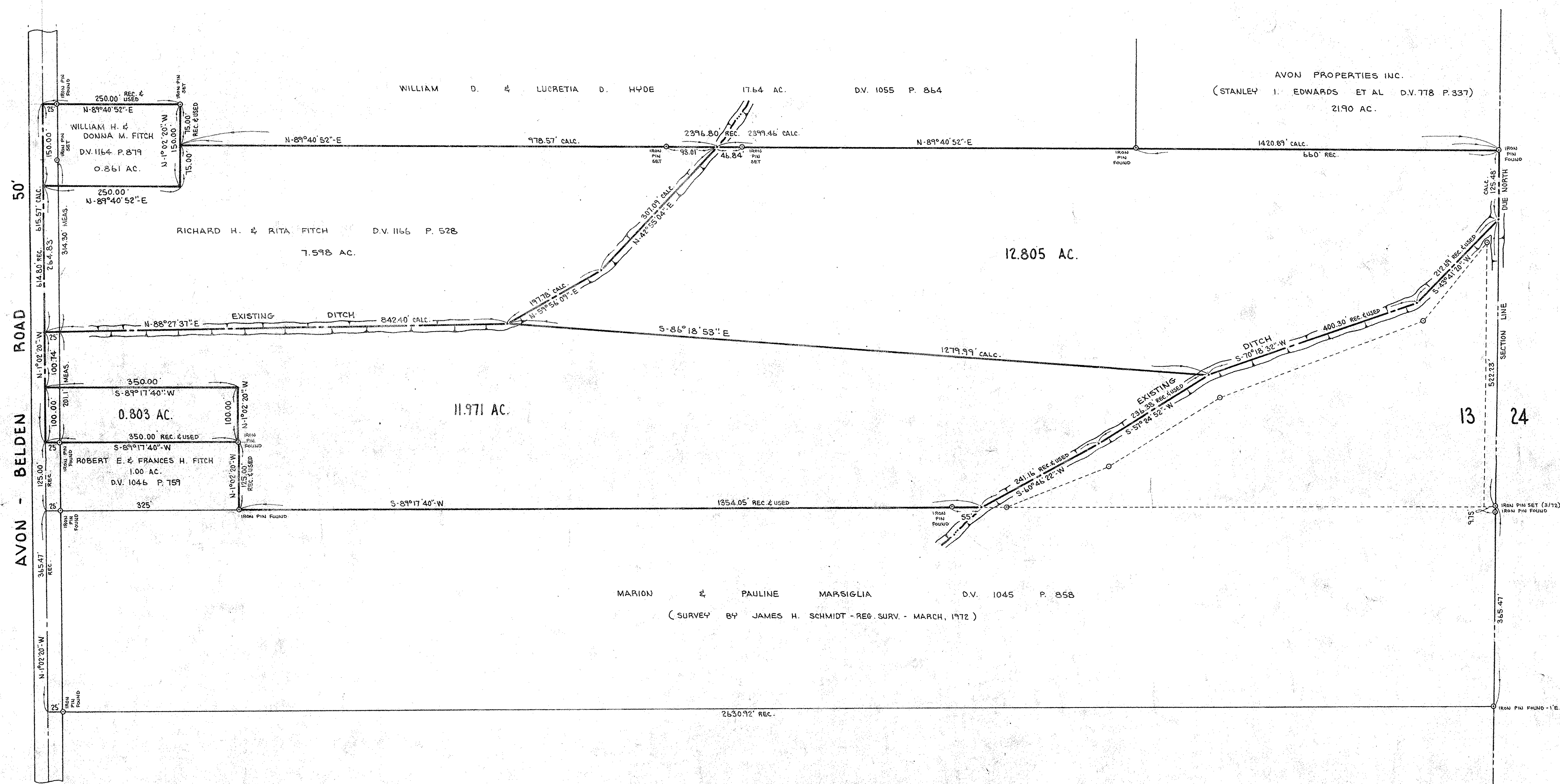

APPROVED
LORAIN CO.
MAP DEPT.
DATE 2-16-83
PAGE 4-00-013-GH
BY C.F. FRANCIS
VOID AFTER

#14980

APPROVED
LORAIN CO.
MAP DEPT.
DATE
PAGE
BY
VOID AFTER

No.	Date	Description	By
1.	2-4-83	REVISE TO SHOW 0.803 AC., 12.805 AC., & 11.971 AC.	DE

PROJECT
SURVEY OF PART OF AVON TOWNSHIP SECT. 13
CITY OF AVON COUNTY OF LORAIN
STATE OF OHIO

PREPARED FOR:
ROBERT FITCH
4535 CENTER ROAD
AVON OHIO

Drawn by: *DE*
Checked by:
App. by:
Scale: 1" = 100'
Date: NOV. 1974

KLEINOEDER-SCHMIDT
and ASSOCIATES
ENGINEERS — SURVEYORS — CONSULTANTS in LAND PLANNING
ELYRIA - NORWALK - MEDINA OHIO

REFERENCES	SHEET NO.	JOB NO.
	1 of 1	71-338