

LOT SPLIT FOR ROY E. MILLER  
 CITY OF LORAIN - LORAIN COUNTY - OHIO  
 PART OF ORIGINAL AVON TOWNSHIP SECTION No. 11  
 SCALE: 1" = 100'  
 NOVEMBER 1993

DISTANCES ARE IN FEET &  
 DECIMALS. BEARINGS ARE FOR  
 ANGLE CALCULATIONS ONLY.

Vincent C. McGervey  
 CONSULTING ENGINEER &  
 SURVEYOR # 4289

937-5353  
 871-4075

VINCENT C. MCGERVEY  
 2015 STATE ST.  
 AVON, OHIO 44010

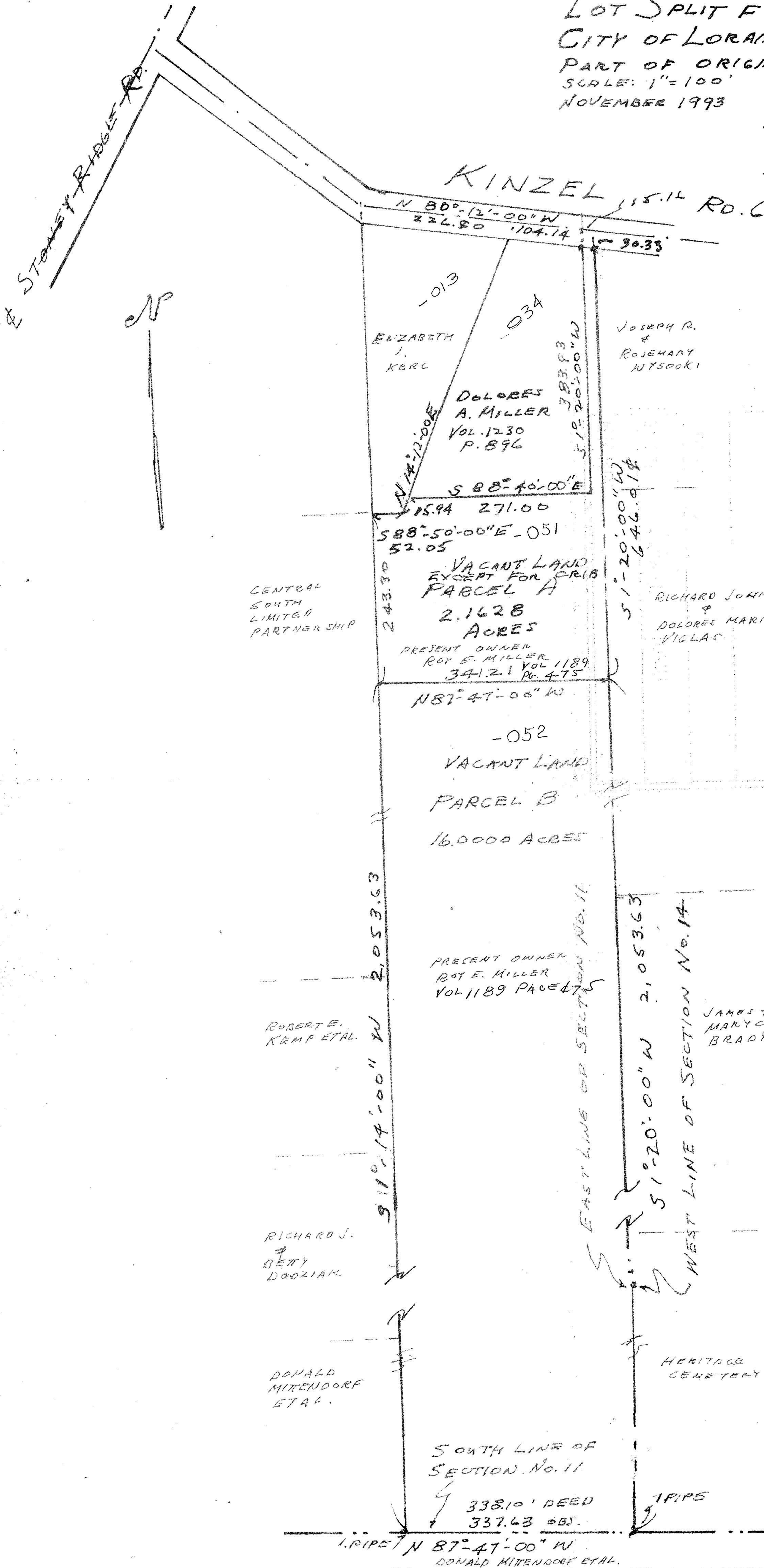
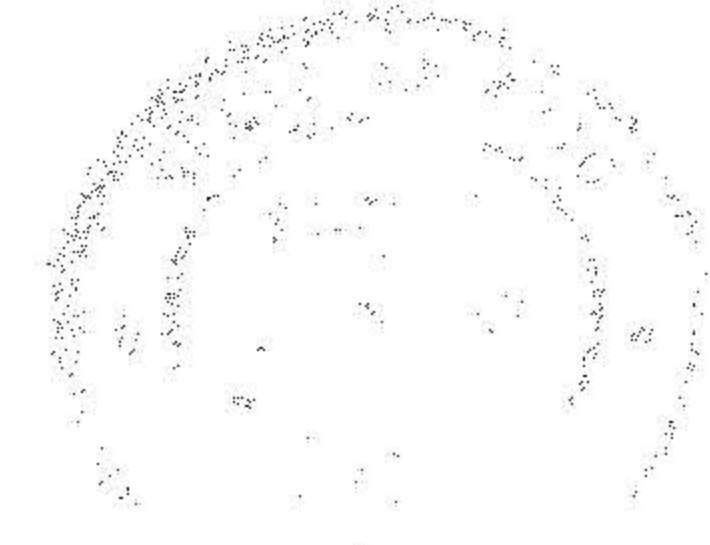

20699  
 APPROVED  
 LORAIN CO.  
 MAP DEPT.  
 DATE 1-21-94  
 PAGE 00-011-14  
 BY CAROLYN FRANCIS  
 VOID AFTER # 20699

04-00-011-102-