

LONG RD. 60' N 00°-56'-00" WEST 195.00

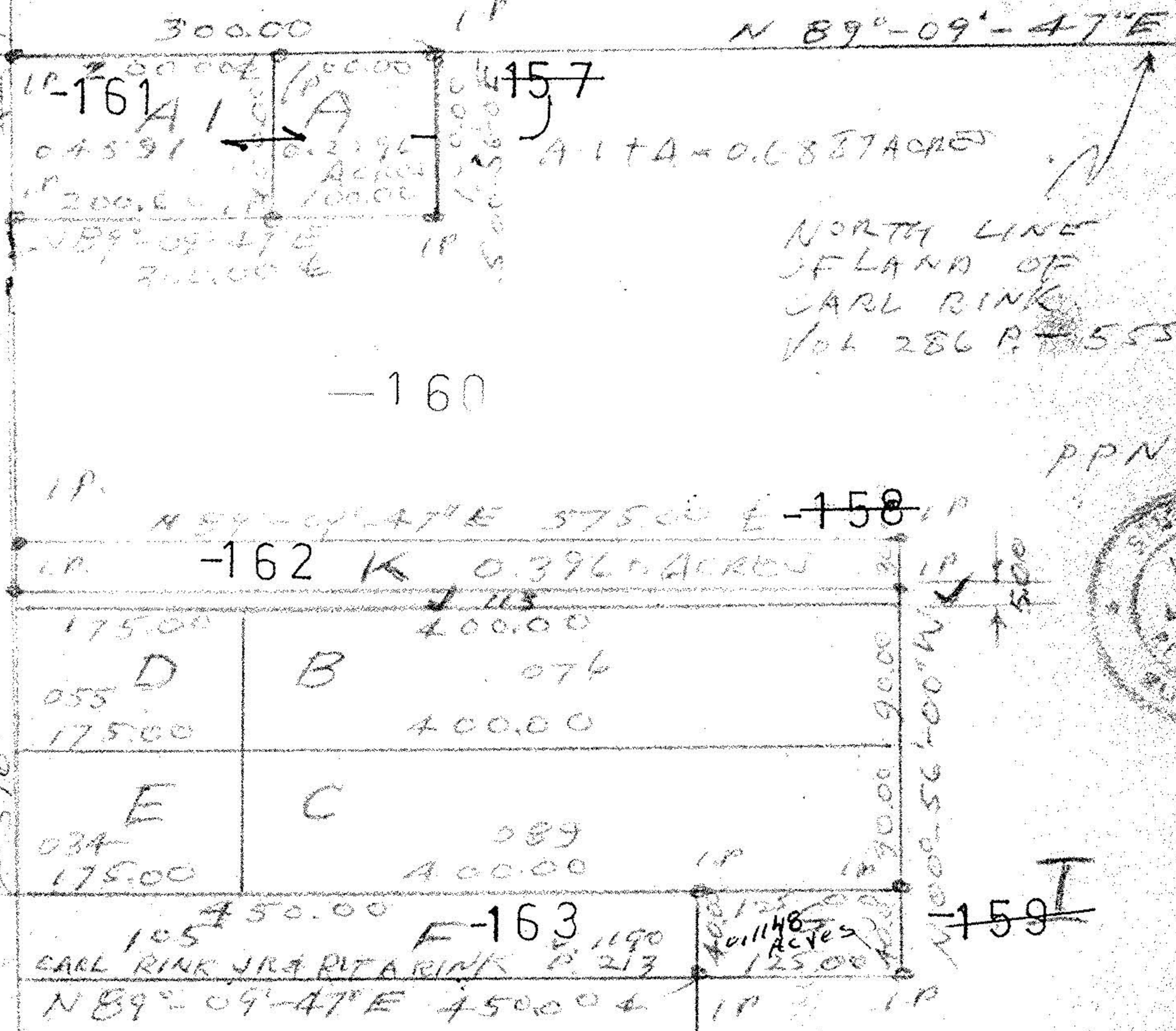

LOT SPLIT & CONSOLIDATION
FOR TED RINK
CITY OF AVON - LORAIN COUNTY - OHIO
PART OF ORIGINAL AVON TOWNSHIP SECTION No 11

SCALE 1" = 160
NOVEMBER 1994
DISTANCES ARE IN FEET
AND DECIMALS BEARINGS ARE
FOR ANGLE CALCULATIONS ONLY.

PPN 04-00-011-107-115

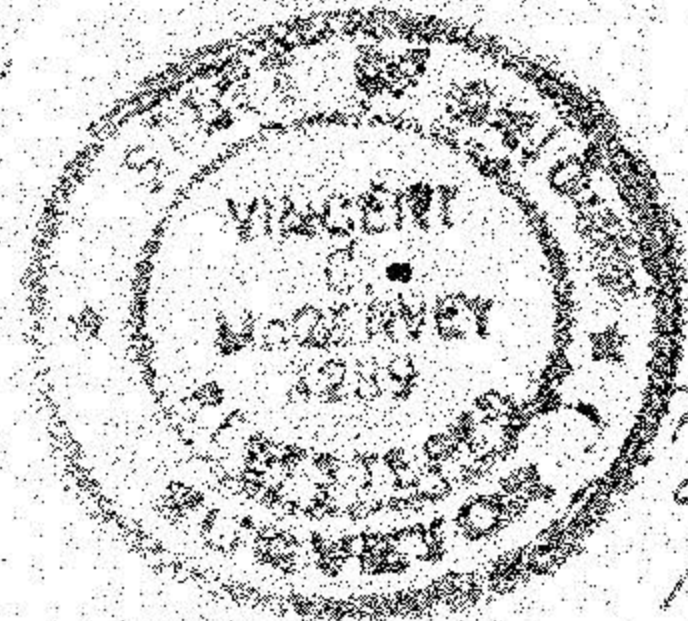

Vincent J. McDervey
CONSULTING ENGINEER & SURVEYOR
110 F. 29

THE PURPOSE OF THIS PLAN IS TO SPLIT
OFF PARCEL 'A' AND THEN CONSOLIDATE IT TO
PARCEL A-1.

ALSO SPLIT OFF PARCEL K (30' X 575')

THEN SPLIT OFF PARCEL G (40' X 125')

21505

APPROVED
LORAIN CO.
MAP DEPT

DATE 10-2-95

PAGE 10-00-011 E

BY CAROLYN
FRANCIS

#21505

19493