

LONG RD. 60' N 00° 56' 00" WEST
195.00
57.0

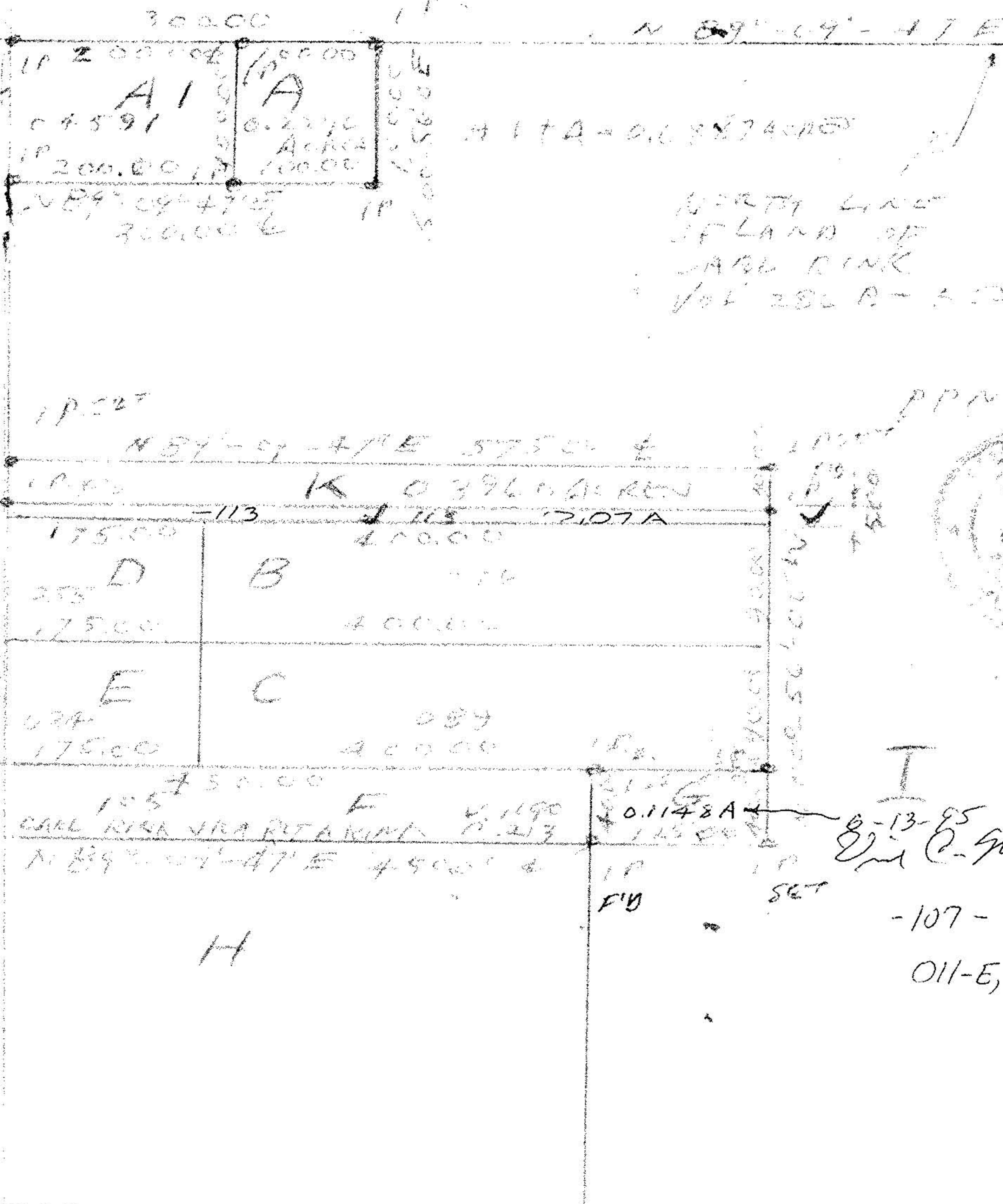

LOT SPLIT & CONSOLIDATION FOR TED RINK CITY OF AVON - LORAIN COUNTY - OHIO PART OF ORIGINAL AVON TOWNSHIP SECTION No. 11

SCALE 1"=160' DISTANCES ARE IN FEET
NOVEMBER 1994 AND DECIMALS BEARINGS ARE
FROM ANGLE CALCULATIONS ONLY.

PPM 04-00-011-107-115
C. M. Gules
CONSULTING ENGINEER & SURVEYOR
No. 4289

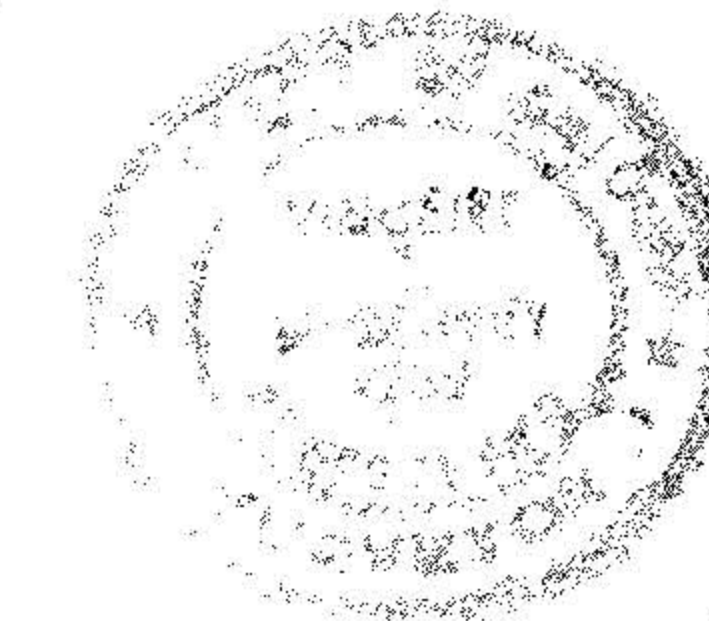

THE PURPOSE OF THIS PLAT IS TO SPLIT
OFF PARCEL 'A' AND THEN CONSOLIDATE IT TO
PARCEL A-1.
ALSO SPLIT OFF PARCEL 'K' (30' x 575')
THEN SPLIT OFF PARCEL 'G' (40' x 115')

8-13-95
C. M. Gules
-107-115
011-E, F

J 94931