

# Erwin Tech Consultants Inc.

ENGINEERS • SURVEYORS • LAND PLANNERS  
 1127 WEST 14th STREET  
 COLUMBUS OHIO 43262

04-00-011-107-05

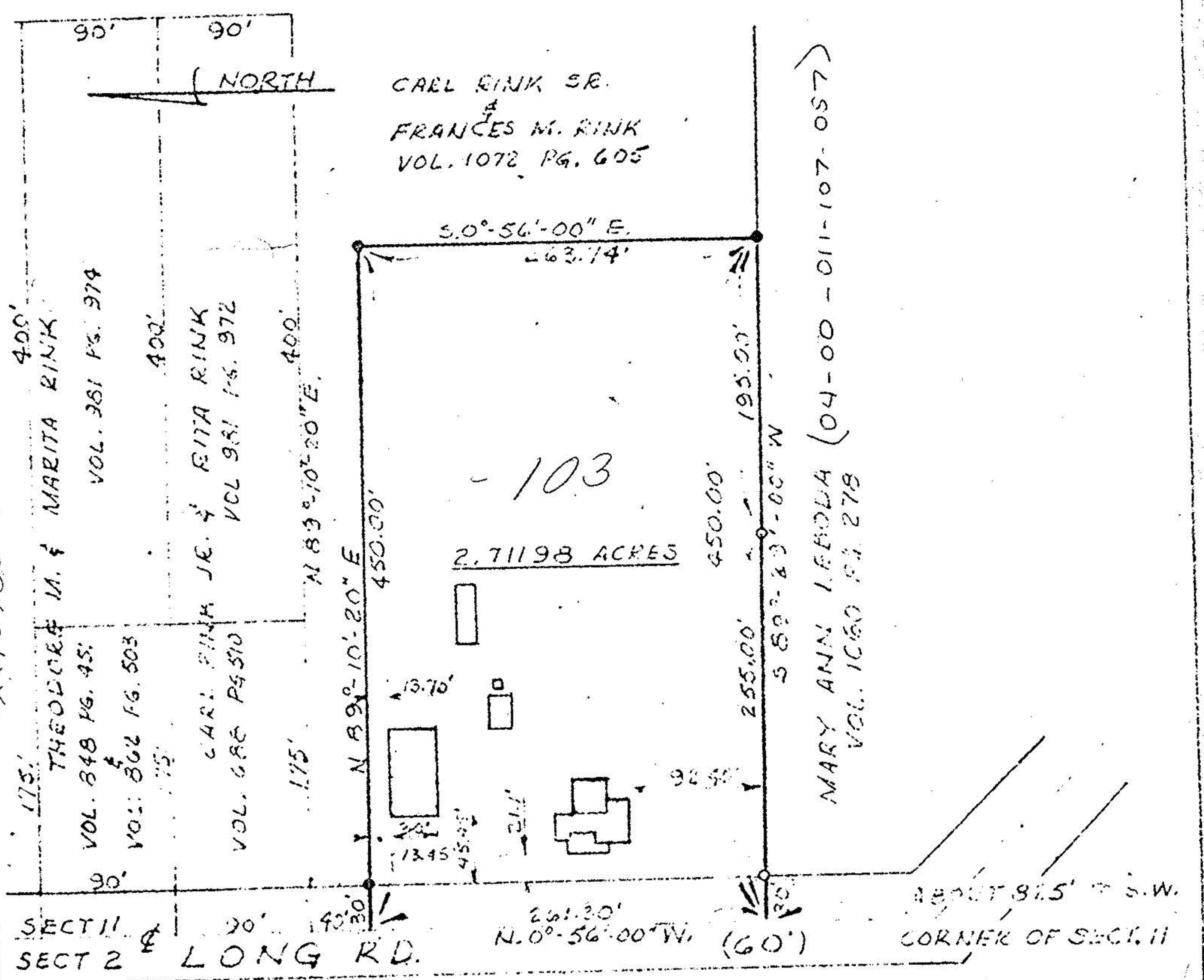

PLAT OF SURVEY  
FOR  
CARL RINK SR.  
3511 LONG ROAD

ORIGINAL LOT	11	DATE	7-21-77
TOWNSHIP	13708	SCALE	1" = 100'
CITY OF	WILSON	FIELD BOOK	252 Pg 4
COUNTY OF	LOREN	DRAWN BY	J.R.S.

