

STONEY RIDGE RD.
127.10 P.S. OBS.
1 P. MEN FOR
FD. P. USED

DEAN R. AND AUDREY L. MORRIS
VOL. 1038 PG. 786
P.P. #04-00-011-106-019

ED OF EDUCATION, AVON LOCAL SCHOOLS
VOL 624 PG. 526
P.P. #04-00-011-106-013

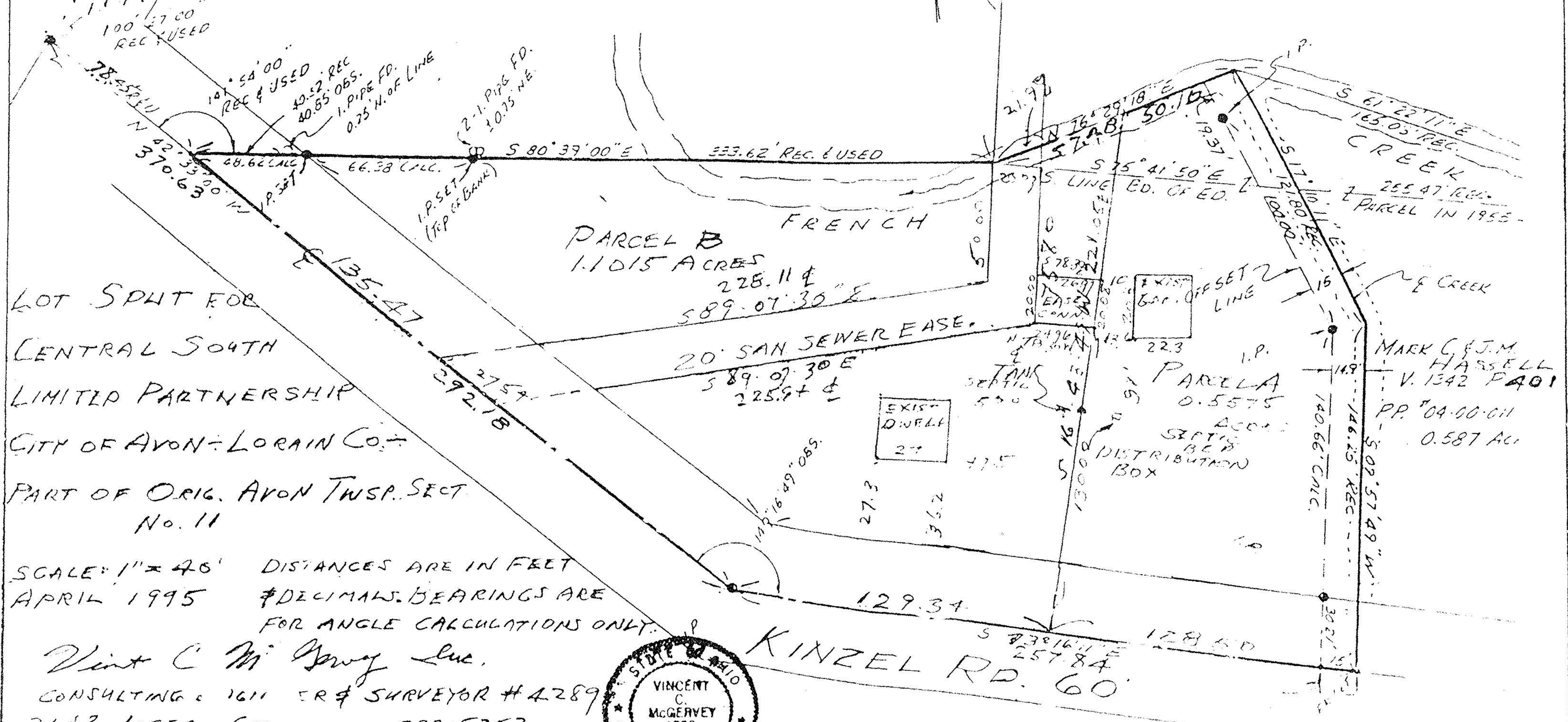

LOT SPLIT FOR
CENTRAL SOUTH
LIMITED PARTNERSHIP
CITY OF AVON - LORAIN CO.
PART OF ORIG. AVON TWP. SECT.
No. 11

SCALE: 1" = 40'
APRIL 1995
DISTANCES ARE IN FEET
DECIMALS. BEARINGS ARE
FOR ANGLE CALCULATIONS ONLY.

Vincent C. McGervey Inc.
CONSULTING & SURVEYOR #4289
2643 JOSEPH ST. 937-5353
AVON OHIO 4. 11 871-4075

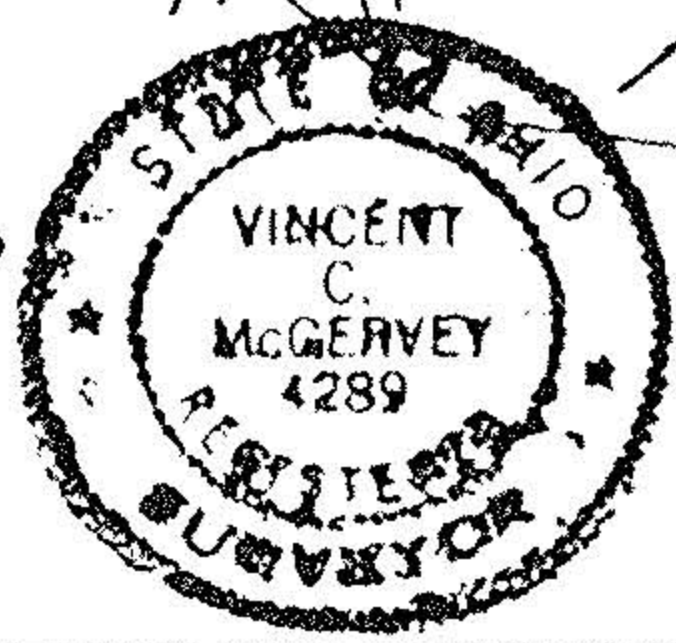

KINZEL RD. 60

J9526