

#22536

APPROVED
LORAIN CO.
MAP DEPT.
DATE 5/29/98
PAGE 4-00-011-C
BY TJS
VOID AFTER 22536

(Clarence Issonmann Bishop)
 Pl 1086 Pg 310
 Diocese of Cleveland

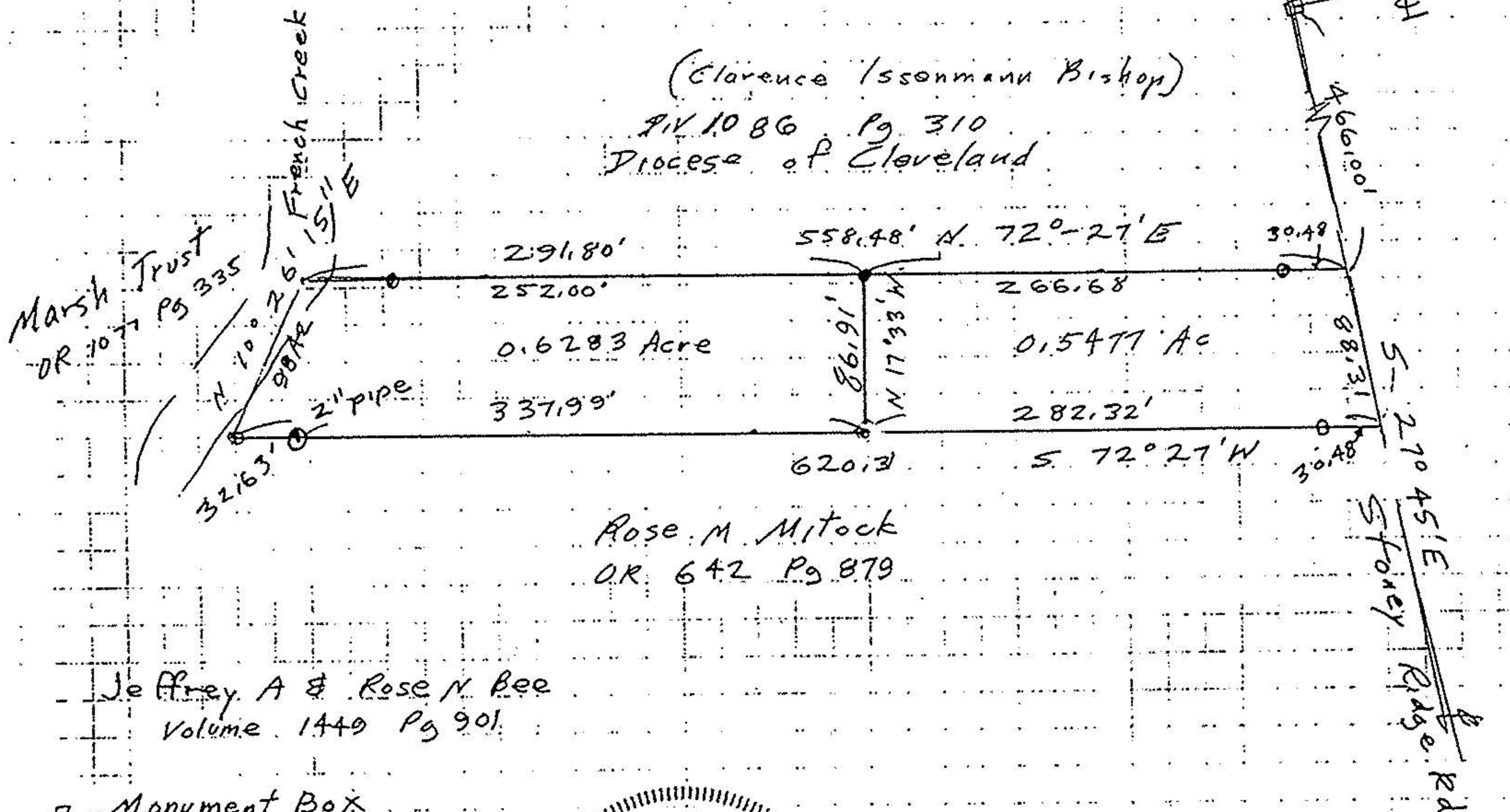

Rose M Mitock
 OR 642 Pg 879

Jeffrey A & Rose N Bee
 Volume 1449 Pg 901

- Monument Box
- iron pins fd
- iron pins set

John Poznyak
 Reg Surveyor
 5292

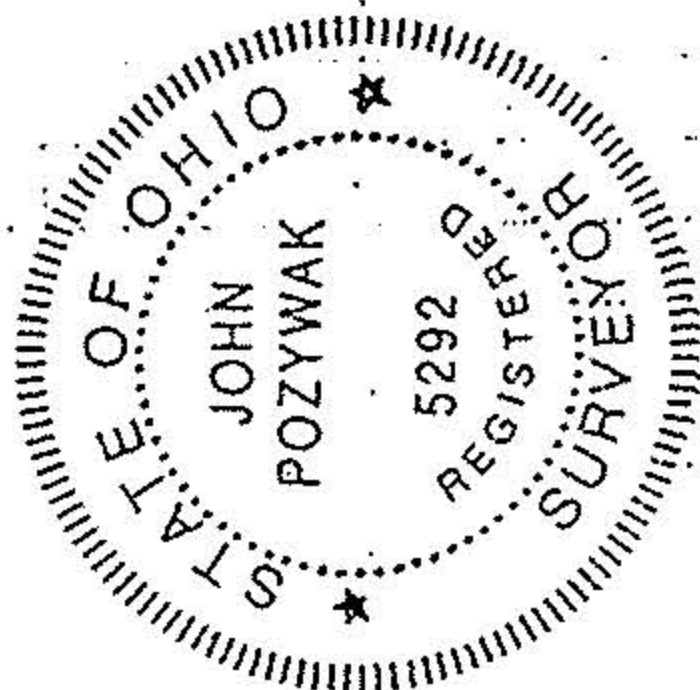

Survey of Parcel Splits

Original Avon Township Section 11
 City of Avon, Lorain County, Ohio
 Scale 1" = 100' Feb 1998

