

#22641  
 APPROVED  
 LORAIN CO.  
 MAP DEPT.  
 DATE 9-14-98  
 PAGE 04-00-010-6  
 BY TJS  
 22641

- Monument box
- Iron pins fld
- Iron pins set
- PK nails

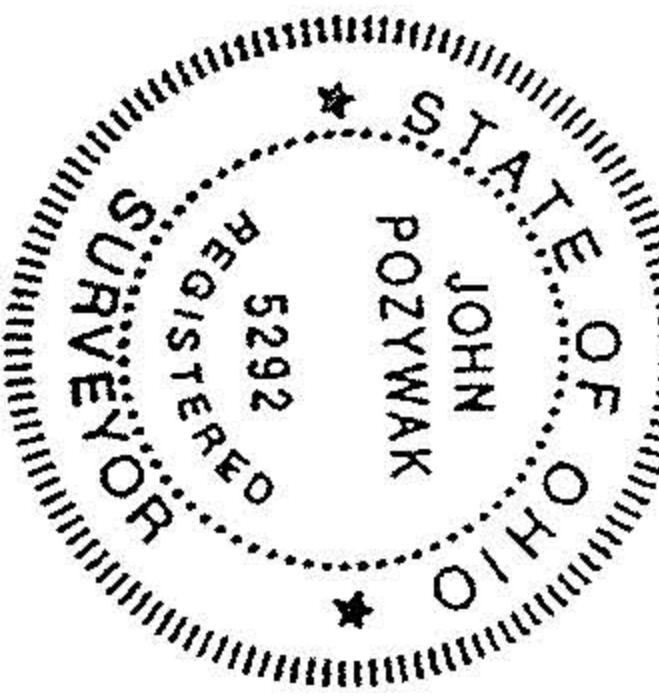
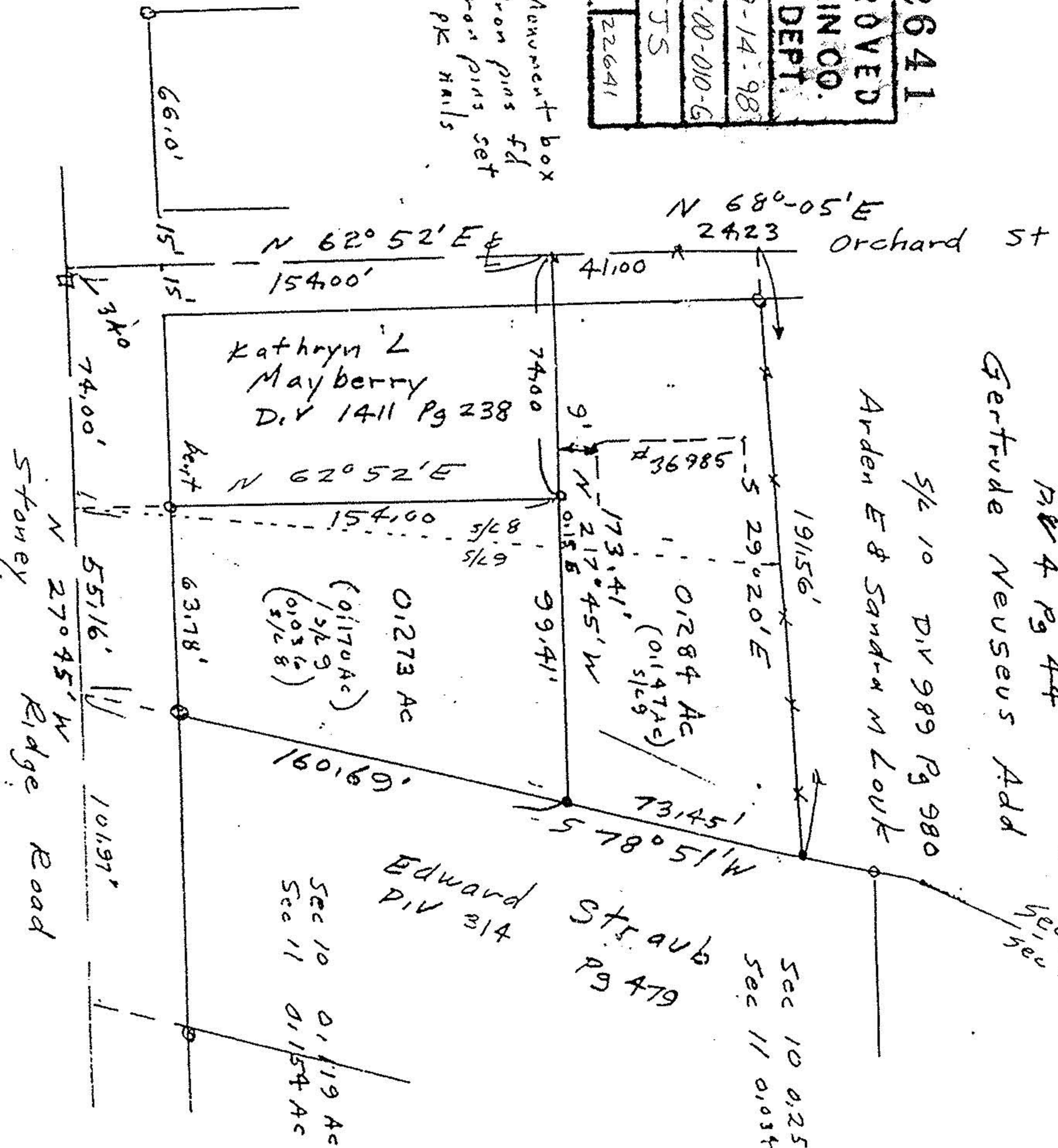

Property owners  
 D.V. 1404 Pg 310

Survey subplot S. & G  
 Gertrude Neuseu Addition  
 P.V. 14 Pg 44  
 Original Avon Township Sec 10,  
 City of Avon  
 Lorain County Ohio  
 Scale 1" = 50 June 1997