

CARL ANDERSON SURVEYING

866 SALEM AVENUE ELYRIA, OHIO 44035

TELEPHONE: 365-8104

116
04-00-010-010
16672
A-00-010-9



SURVEY OF SPLIT ON PARCEL

04-00-010-116-010

116

#16672

APPROVED LORAIN CO. MAP DEPT.	
DATE	4.4.86
PAGE	4-00-010-6
BY	T. McMain
VOID AFTER	

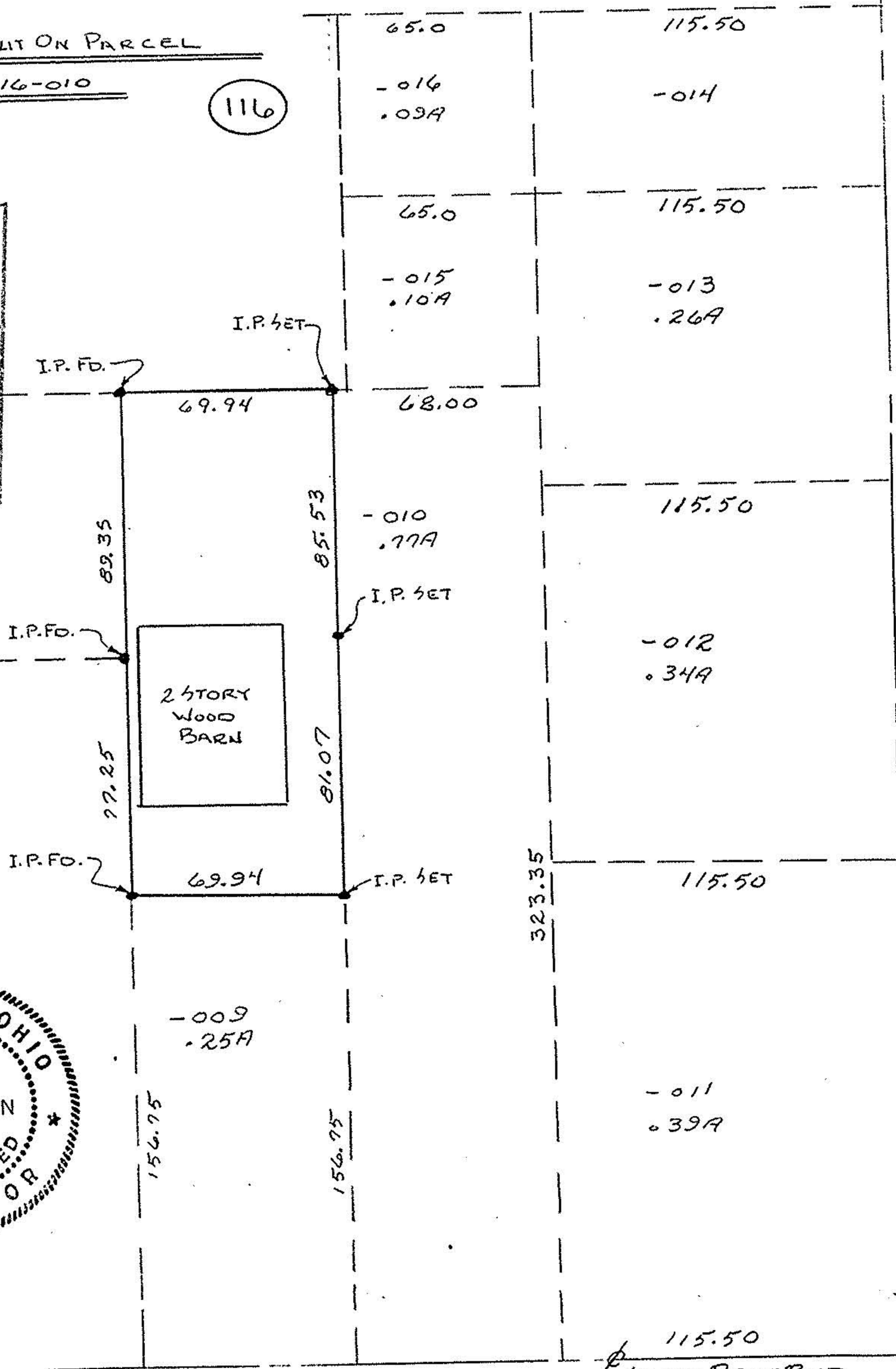

OWNER NAMES V./P. ?
 BEARINGS ?
 SCALE ? TIE-IN TO STARTING PT - DIMENSION TO P.P.B.