

SUBDIVISION OF ACREAGE FOR THE  
**ALBERTHA HORWEDEL ESTATE**  
 CITY OF AVON - LORAIN COUNTY - OHIO  
 PART OF ORIGINAL AVON TOWNSHIP SECTION No. 9

SCALE 1" = 100  
 JULY 1988

MONUMENTS WERE FOUND OR SET  
 AS SHOWN. DISTANCES ARE IN FEET AND  
 DECIMALS. BEARINGS ARE FOR ANGLE  
 CALCULATIONS ONLY. ALL OF WHICH WE  
 CERTIFY TO BE CORRECT.

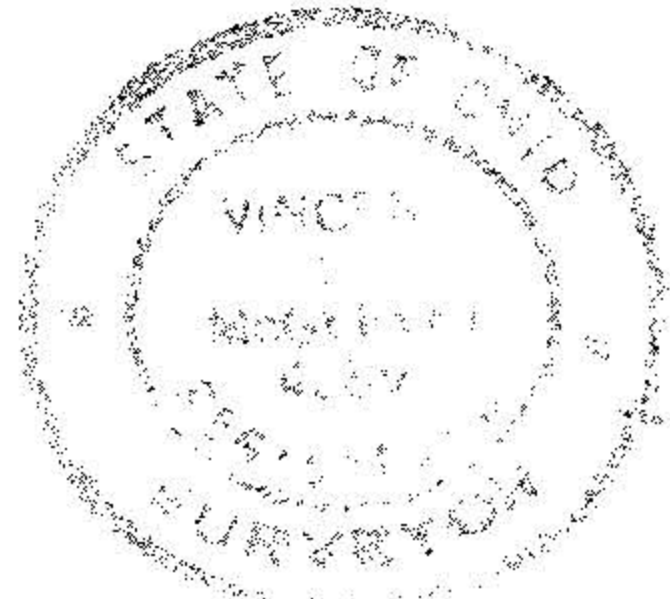

*Vincent C. McGervey*  
 CONSULTING ENGINEER &  
 SURVEYOR # 4289.

DAVID & KIM  
 KENDERA  
 VOL. 1378 P. 474

R. & J. PARTNERSHIP  
 VOL. 1306 P. 418

VINCENT C. MCGERVEY  
 CIVIL ENGR. & SURVEYOR  
 2643 JOSEPH ST.  
 AVON, OHIO 44011  
 871-4075 937-5353

N 89°-28'-30" E  
 894.30

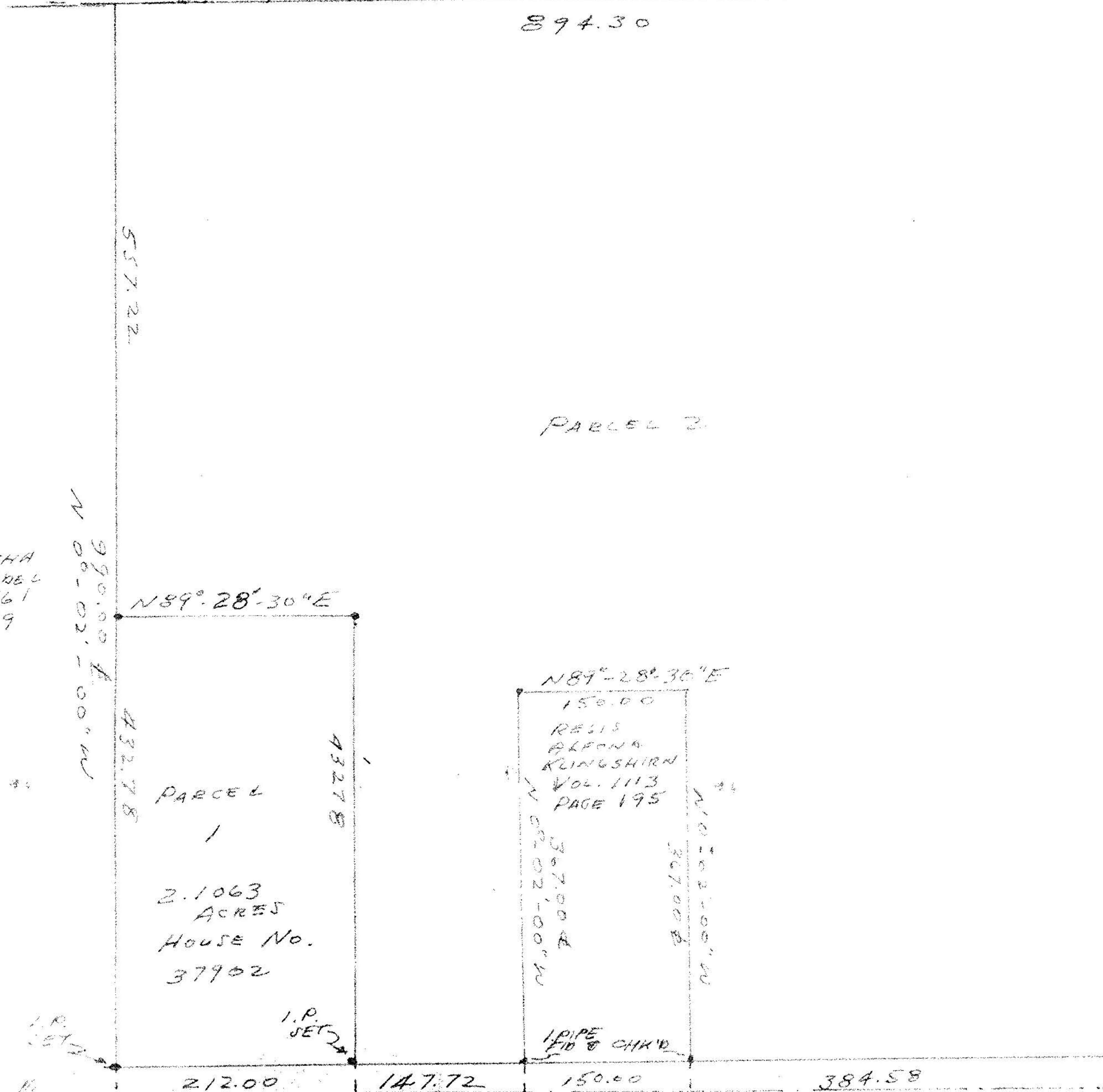

POWDER MAKE? RD. (CHESTER RD.) 60'

ALBERTHA HORWEDEL ESTATE  
 CITY OF AVON - LORAIN COUNTY - OHIO  
 PART OF ORIGINAL AVON TOWNSHIP SECTION No. 9

SCALE 1" = 100  
 JULY 1988

MONUMENTS WERE FOUND OR SET  
 AS SHOWN. DISTANCES ARE IN FEET AND  
 DECIMALS. BEARINGS ARE FOR ANGLE  
 CALCULATIONS ONLY. ALL OF WHICH WE  
 CERTIFY TO BE CORRECT.

*Vincent C. McGervey*  
 CONSULTING ENGINEER &  
 SURVEYOR # 4289.

DAVID & KIM  
 KENDERA  
 VOL. 1378 P. 474

R. & J. PARTNERSHIP  
 VOL. 1306 P. 418

N 89°-28'-30" E  
 894.30

#18244

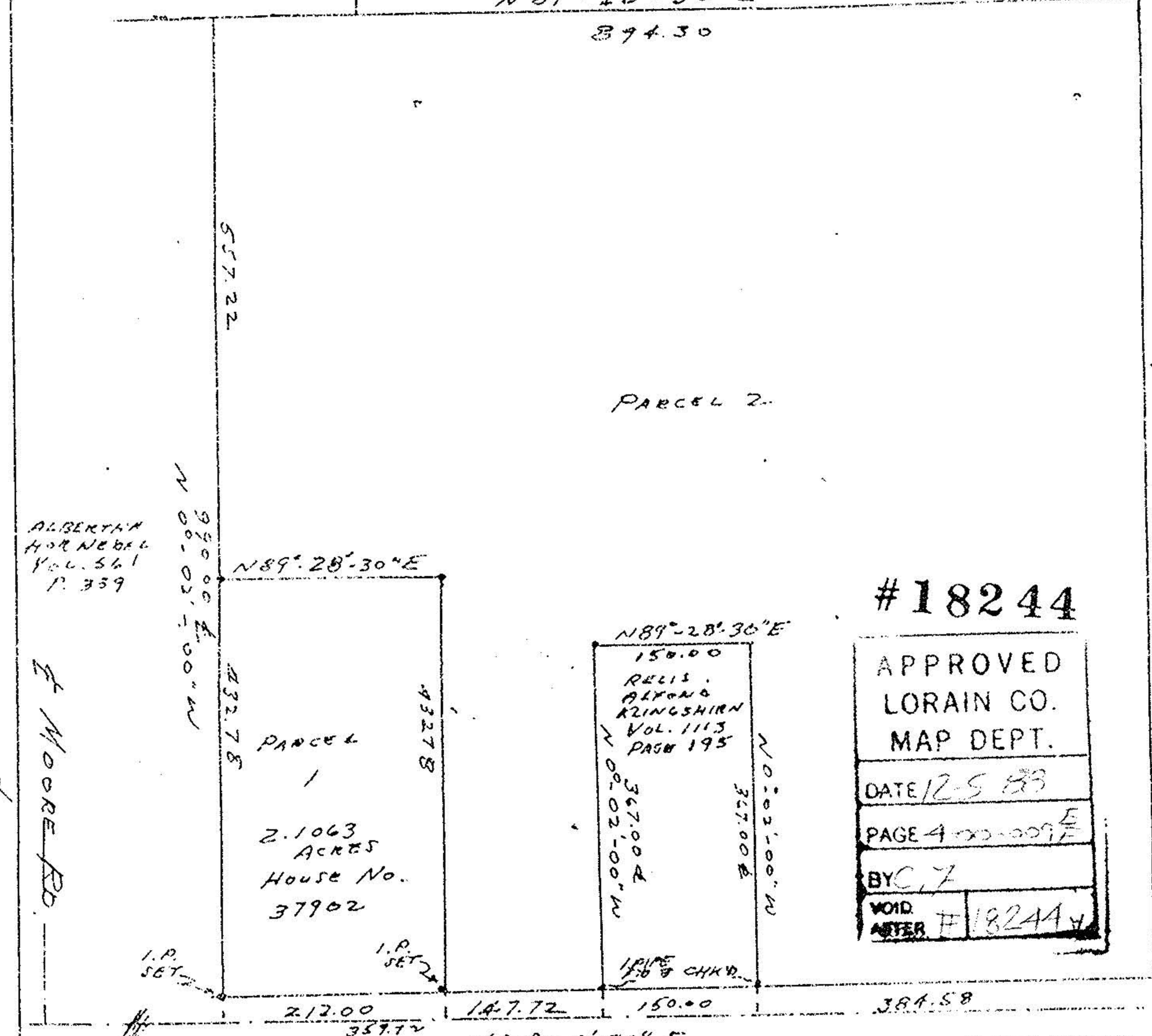

#18244

APPROVED  
 LORAIN CO.  
 MAP DEPT.  
 DATE 12-5-88  
 PAGE 4 of 209  
 BY C. J.  
 VOID  
 AFTER #18244

POWDER MAKE? RD. (CHESTER RD.) 60'