

WOODMORE SUBN

PV. 57 PG. 85-87

DATE: JAN 1998
SCALE: 1" = 50'

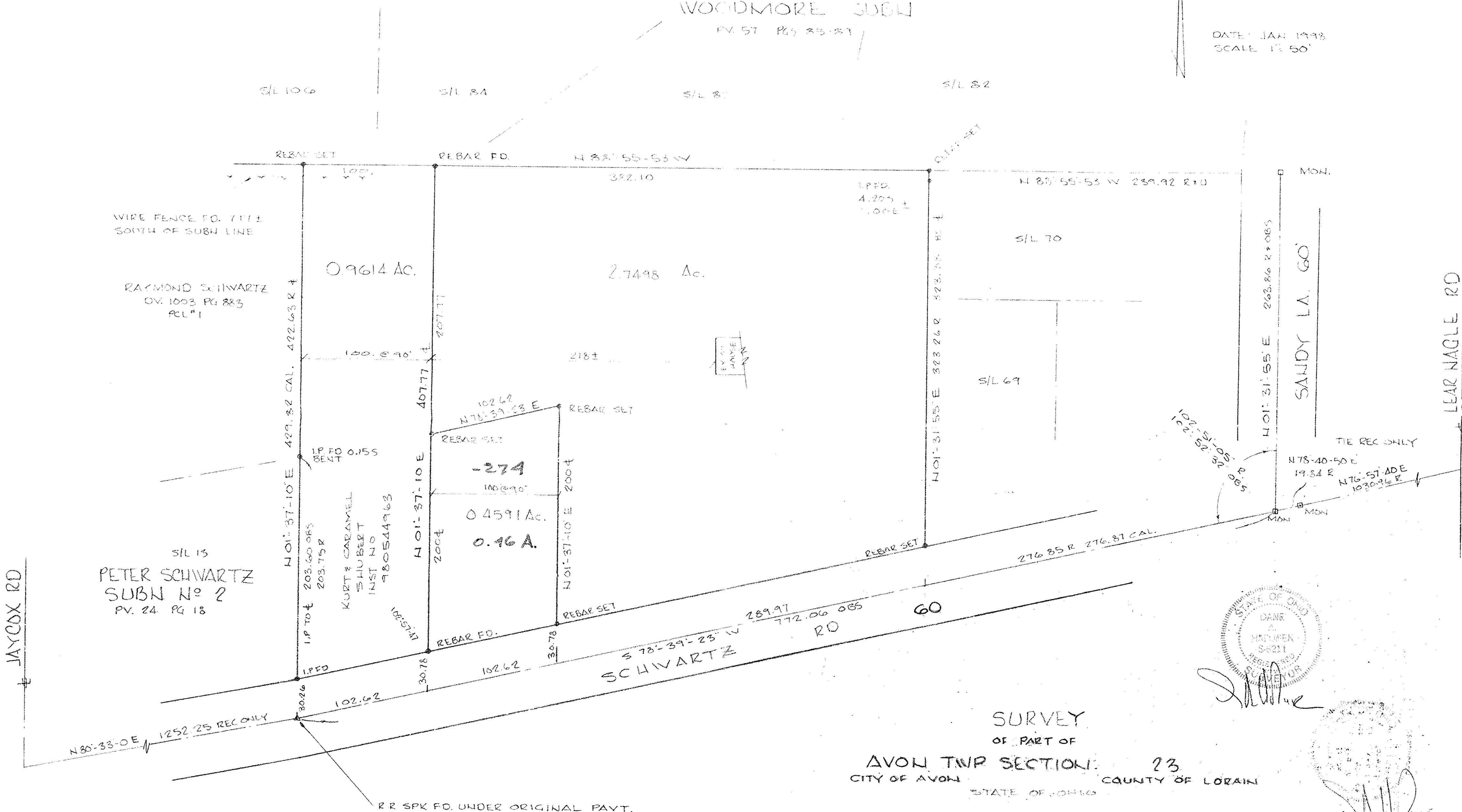

WIRE FENCE FO. 7' x 1'
SOUTH OF SUBN LINE

RAYMOND SCHWARTZ
OV. 1003 PG. 883
P.L.#1

0.9614 Ac.

2.7498 Ac.

-274

0.4591 Ac.

0.46 A.

SIL 13
PETER SCHWARTZ
SUBN No 2
PV. 24 PG 13

KURT & CARMEL
SHUBERT
INST NO
980544963

SCHWARTZ
RD

SANDY LA. GO

LEARNAGLE RD

SURVEY
OF PART OF
AVON TWP SECTION 23
CITY OF AVON COUNTY OF LORAIN
STATE OF OHIO



[Signature]

PREPARED FOR
LARRY SCHWARTZ
34210 SCHWARTZ
AVON, OHIO

00793
APPROVED
LORAIN CO.
MAP DEPT
DATE 6-22-01
PAGE 4 OF 023-G
BY JHATFIELD
#01-00793

PREPARED BY
HAPONEK & ASSOC
SURVEYORS
N RIDGECVILLE, OH

REVISED 4/12/01