

#7691
SEC. 21
SEC. 22

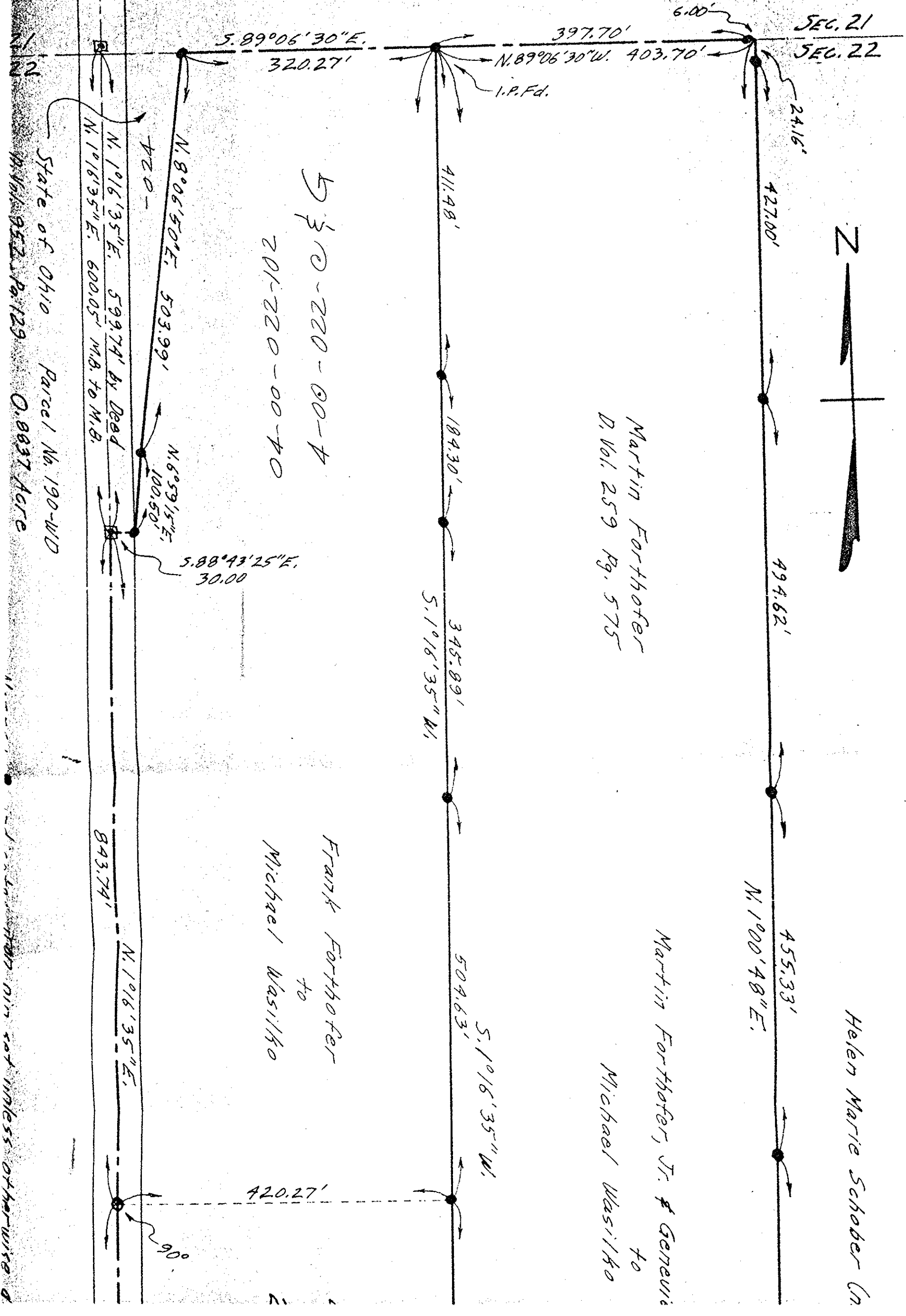

Helen Marie Schaber (in
Martin Forthofer Jr. & Genevieve Lamp
D. Vol. 259 Pg. 575
to
Michael Wasilko

5 1/2 C-220-00-A
201-220-00-AO

Frank Forthofer
to
Michael Wasilko

J. Herbst D. Vol. 776 Pg. 570

5 1/2 C-220-00-A
201-220-00-AO
200-AO

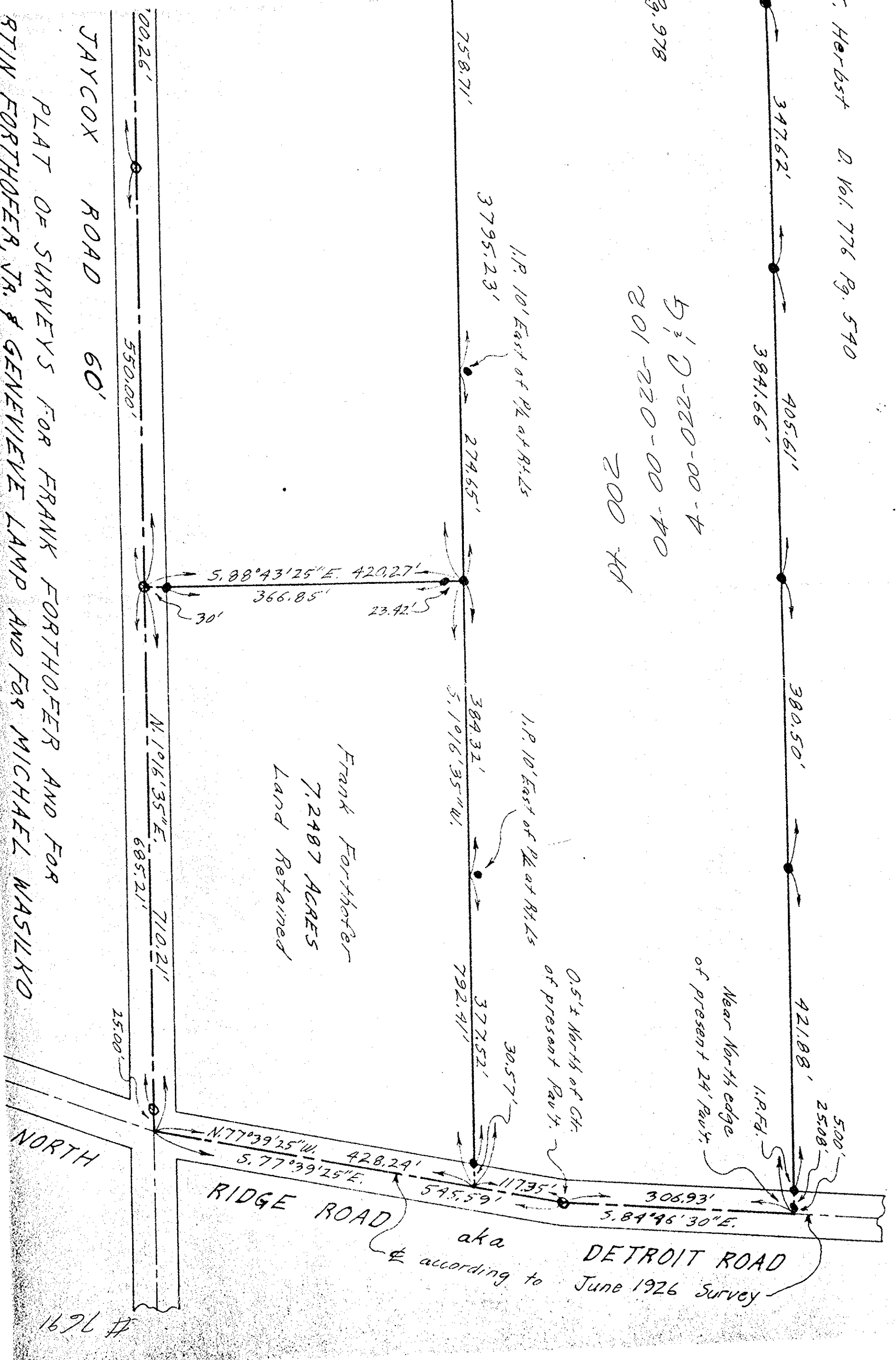

Frank Forthofer
7.2487 ACRES
Land Retained

JAYCOX ROAD 60'

PLAT OF SURVEYS FOR FRANK FORTHOEFER AND FOR
RTIN FORTHOEFER, TR. & GENEVIEVE LAMP AND FOR MICHAEL WASILKO

#769

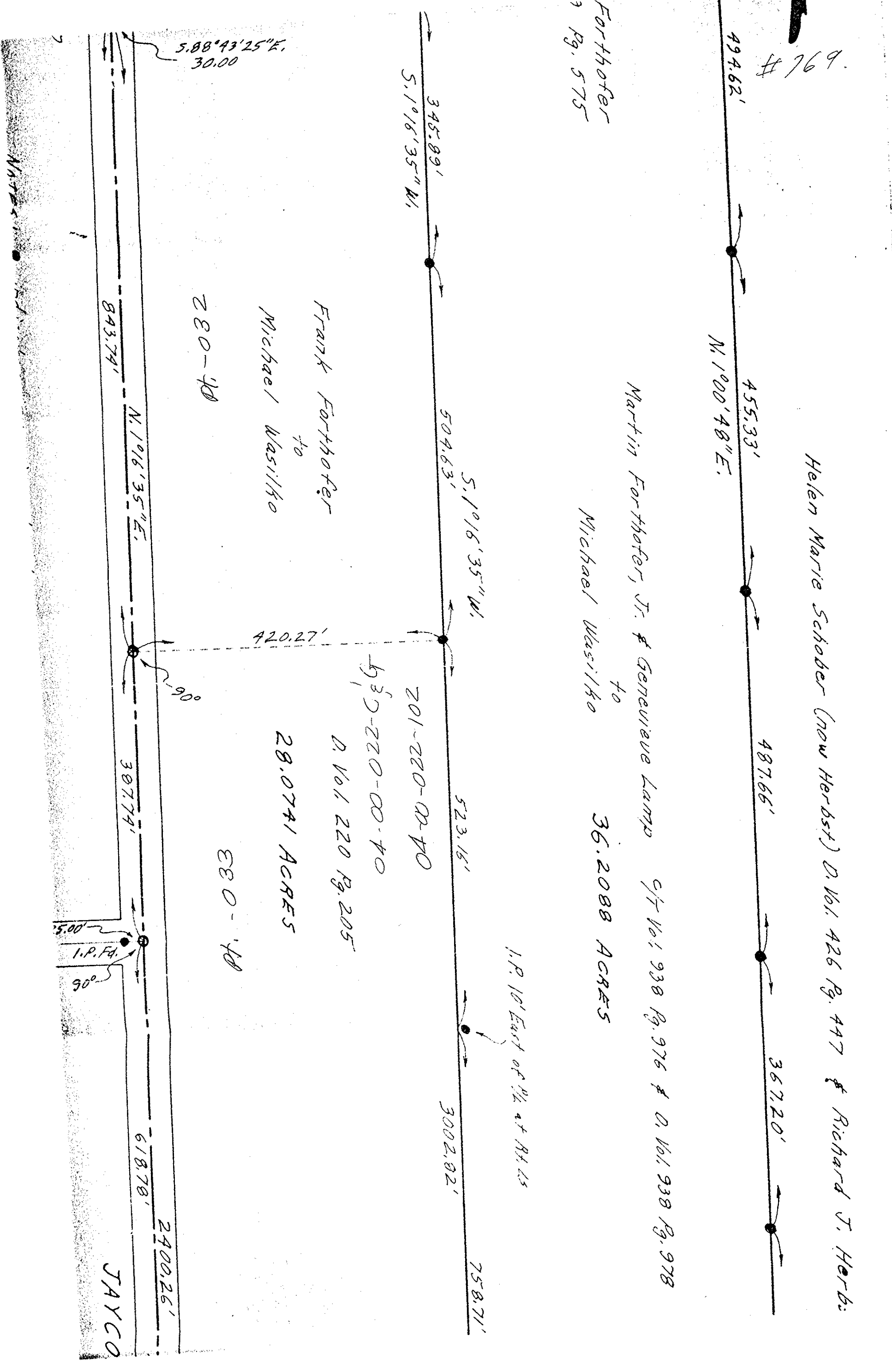

Helen Marie Schaber (now Herbst) D. Vol. 426 Pg. 447 & Richard J. Herbst
Martin Forthofer Jr. & Genevieve Lamp C/T Vol. 938 Pg. 976 & D. Vol. 938 Pg. 978
to
Michael Wasilko
36.2088 ACRES

Frank Forthofer
to
Michael Wasilko

5 1/2 C-220-00-AO
201-220-00-AO
28.0741 ACRES
280-AO

P.P. NO. 071-00-022-102-032.033	
SPLIT #	DATE OF SURVEY
MAP PAGE	4-00-022-C 1/3
SURVEYOR	

m.c.