

04 00-022-103

100-022-2

100-022-2

100-022-2

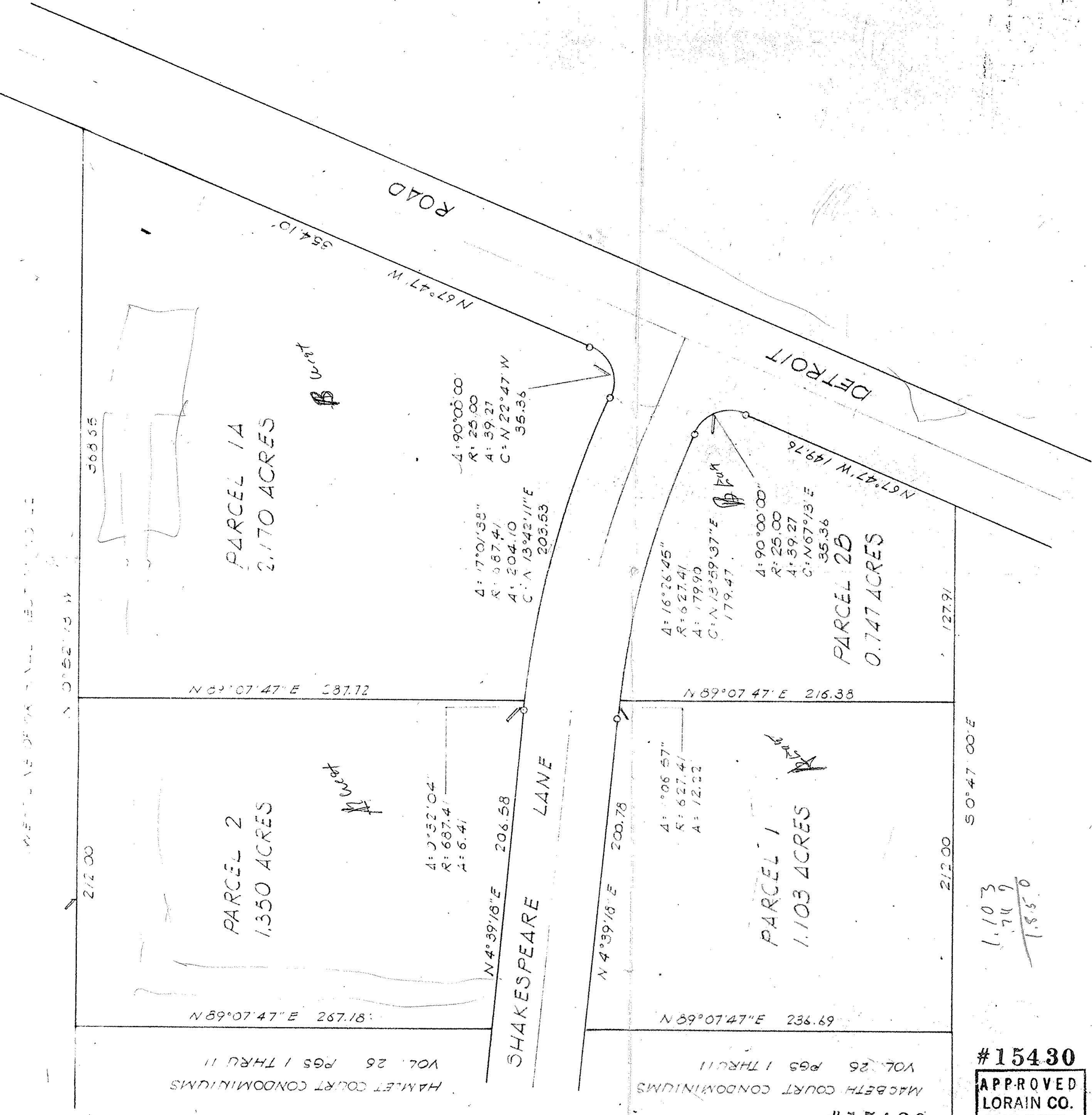

HAMLET COURT CONDOMINIUMS VOL. 26 PGS 1 THRU 11

MACBETH COURT CONDOMINIUMS VOL. 26 PGS 1 THRU 11

#15430

#15430  
 APPROVED  
 LORAIN CO.  
 MAP DEPT.  
 DATE 1-20-84  
 PAGE 4-00-022 E  
 BY *[Signature]*  
 VOID AFTER 15430

1.103  
1.700  
1.850

*[Signature]*  
NORMAN R. HURA  
REGISTERED SURVEYOR

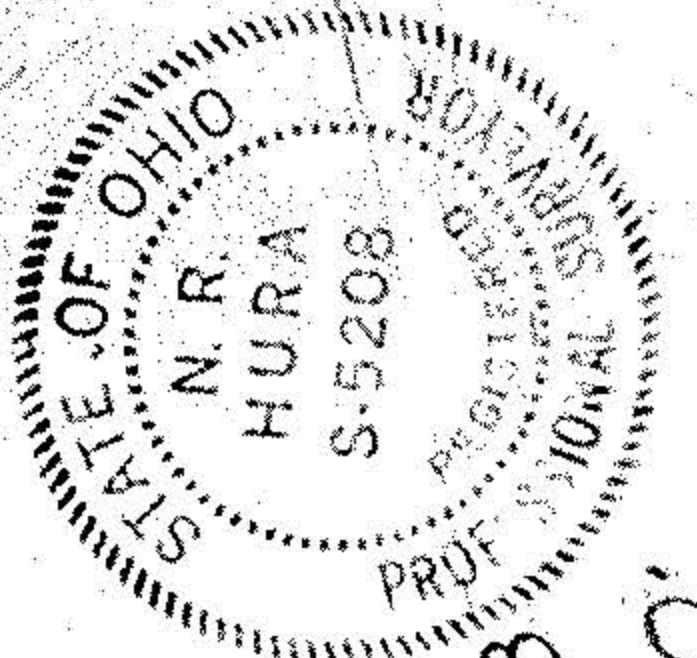

APRIL 1983  
SCALE 1" = 50'

LOT SPLIT OF PART OF ORIGINAL SECTION NO. 22 OF AVON TOWNSHIP - LORAIN COUNTY - OHIO