

JUNE 29, 1989
SCALE: 1" = 50'

LOT SPLIT
FOR
JAMES & MARGIE RESAR
AVON LAKE, OHIO

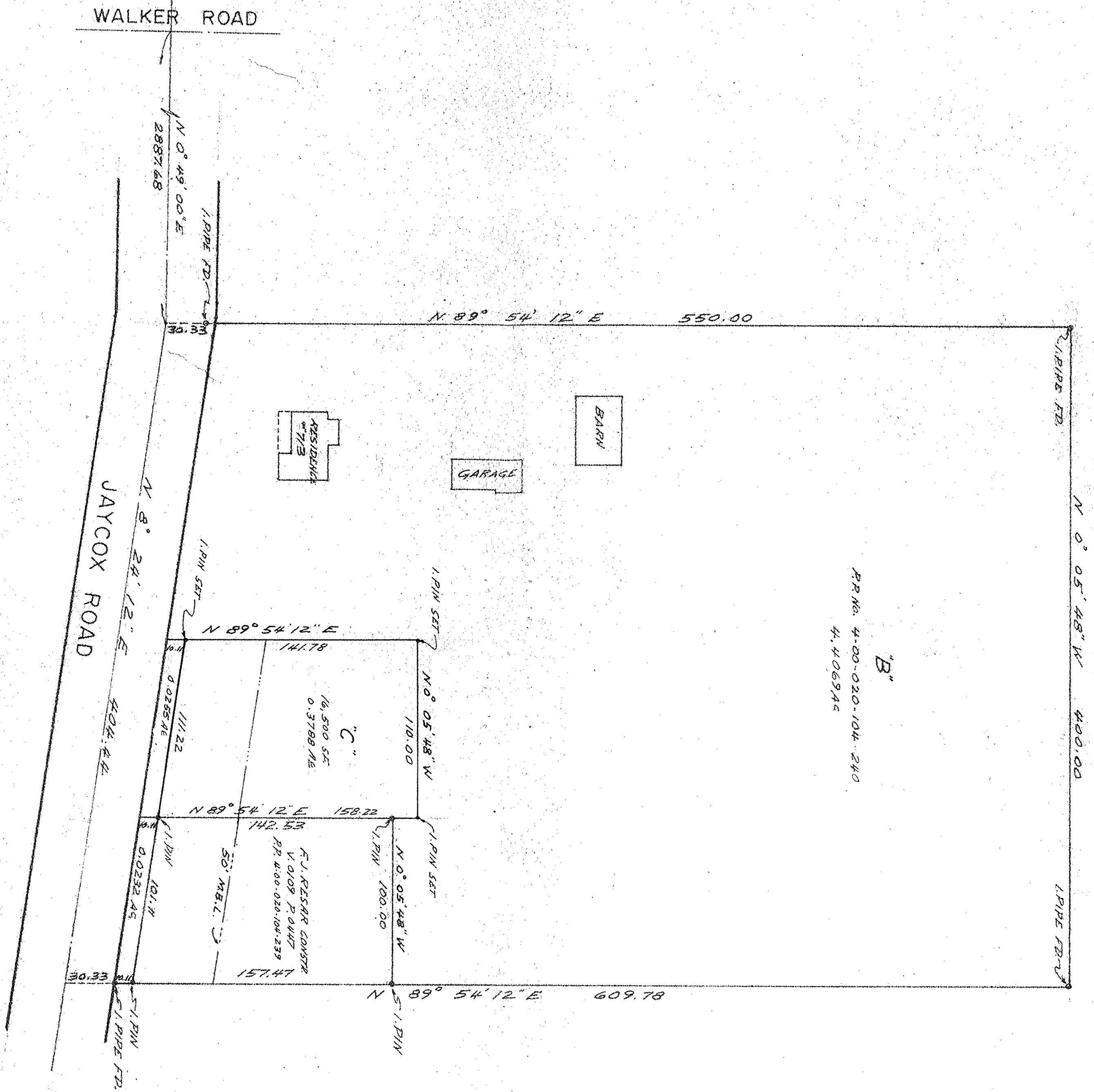

04 - 00 - 020 - 104 - 900

19627

APPROVED
LORAIN CO.
MAP DEPT.
DATE 10-25-91
PAGE 4-00-020 - G
BY CAROLYN FRANCIS
VOID AFTER ± 19627

PREPARED BY:
JAMES A RESAR, P.E.
REG. OHIO SURVEYOR NO. 6361

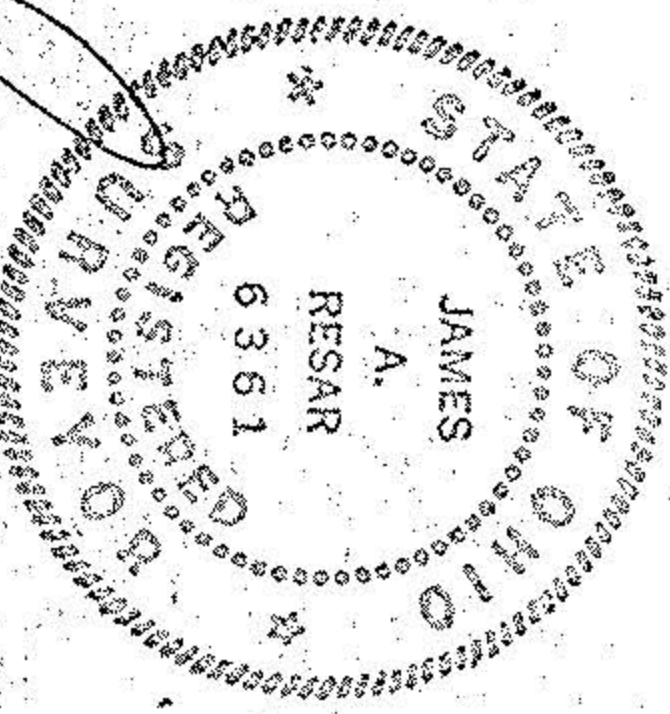

Francis Carolyn