

JUNE 29 1988
SCALE 1" = 50'

LOT SPLIT
FOR
JAMES & MARGIE RESAR
AVON LAKE, OHIO

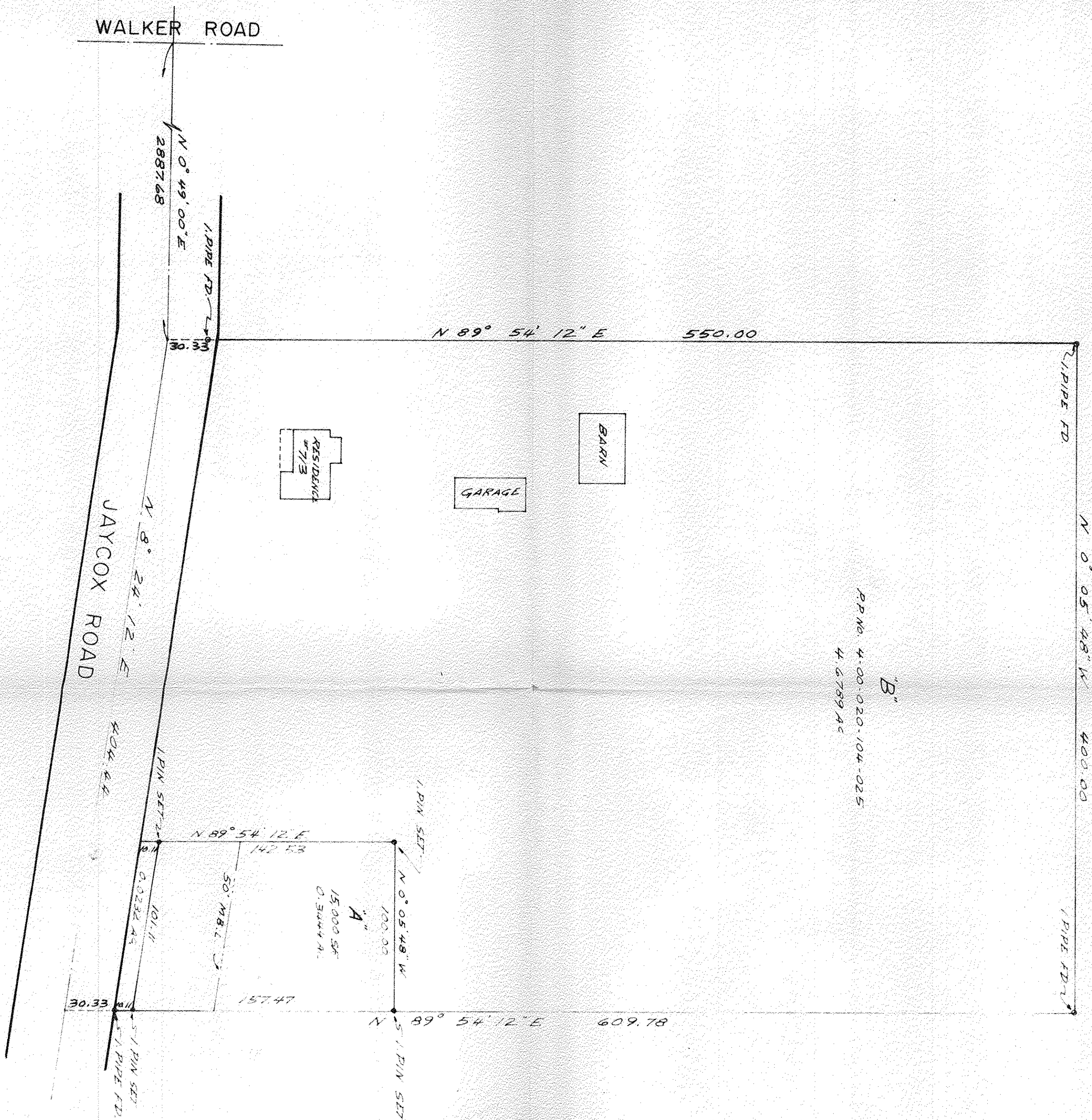

PREPARED BY

JAMES A RESAR, P.E.
REG. OHIO SURVEYOR NO. 6321

#18115

APPROVED
LORAIN CO.
MAP DEPT.
DATE 9-12-88
PAGE 4-C
BY <i>Caroline Resar</i>
VOID AFTER # 18115