

GRAPHIC SCALE

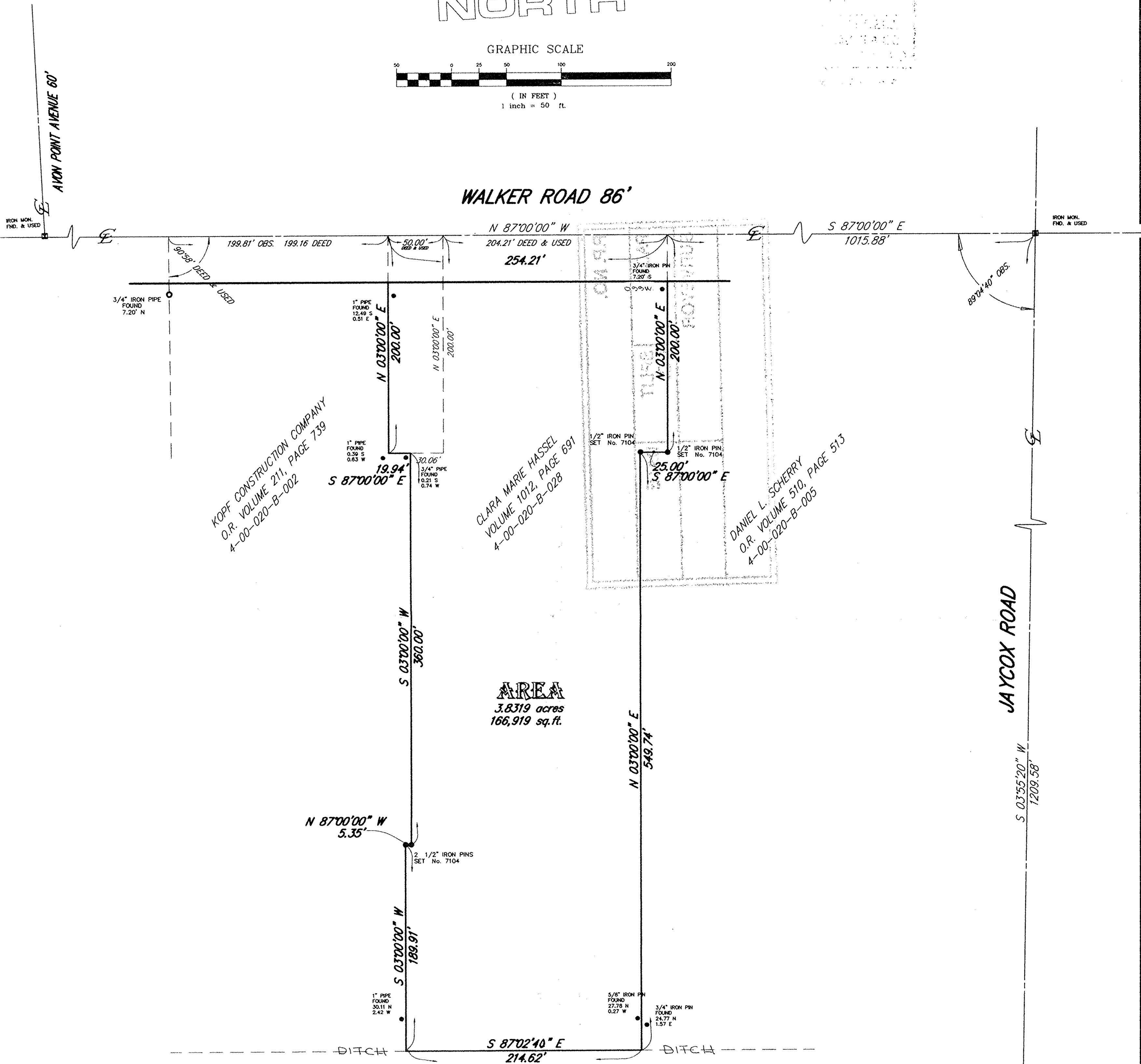

(IN FEET)
1 inch = 50 ft.



AREA
3.8319 acres
166,919 sq.ft.

Map of Survey
for

Clara Marie Hassel

known as being a part of Original Avon Township Section No. 20, Now in the:

City of Avon Lake
County of Lorain-State of Ohio
prepared by

McSteen & Associates, Inc.

27900 Chagrin Boulevard
Woodmere, Ohio 44122
Ph. 1-216-831-1112

LIBRARY DEVELOPMENT CORPORATION
VOLUME 824, PAGE 222
4-00-020-B-036

#22086-D

APPROVED
LORAIN CO.
MAP DEPT.
DATE
PAGE
BY
VOID AFTER

Bearings shown hereon are to an assumed meridian and are used to denote angles only. Distances are given in feet and decimal parts thereof.

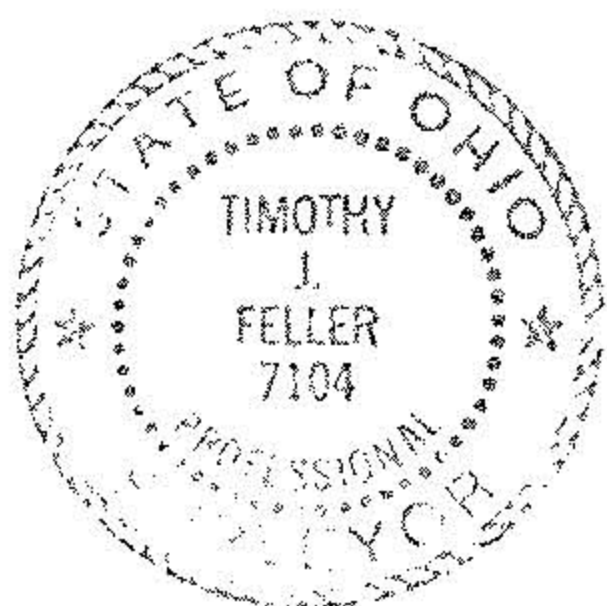

Timothy J. Feller - Registered Professional Surveyor No. 7104

2-21-97