

**SURVEY MAP**

OF  
31.4759 ACRES  
OF PART OF  
ORIGINAL AVON TOWNSHIP SECTION NO. 19  
NOW IN  
THE CITY OF AVON LAKE  
LORAIN COUNTY, OHIO  
FOR

**KOPF CONSTRUCTION CORPORATION**  
BY  
**THE HENRY G. REITZ ENGINEERING COMPANY**  
BY VICE PRES.

DONALD E. WOIKE, REG. SURVEYOR NO. 5547  
SCALE: 1" = 150' 4214 ROCKY RIVER DRIVE  
MARCH, 1995 CLEVELAND, OH. 44135  
REV: 12/4/95 PHONE: 1-216-251-3033

**NOTES:**

- SAN. - SANITARY
- STM. - STORM
- W.M. - WATER MAIN
- G.M. - GAS MAIN
- Y.D. - YARD DRAIN
- HYD. - HYDRANT

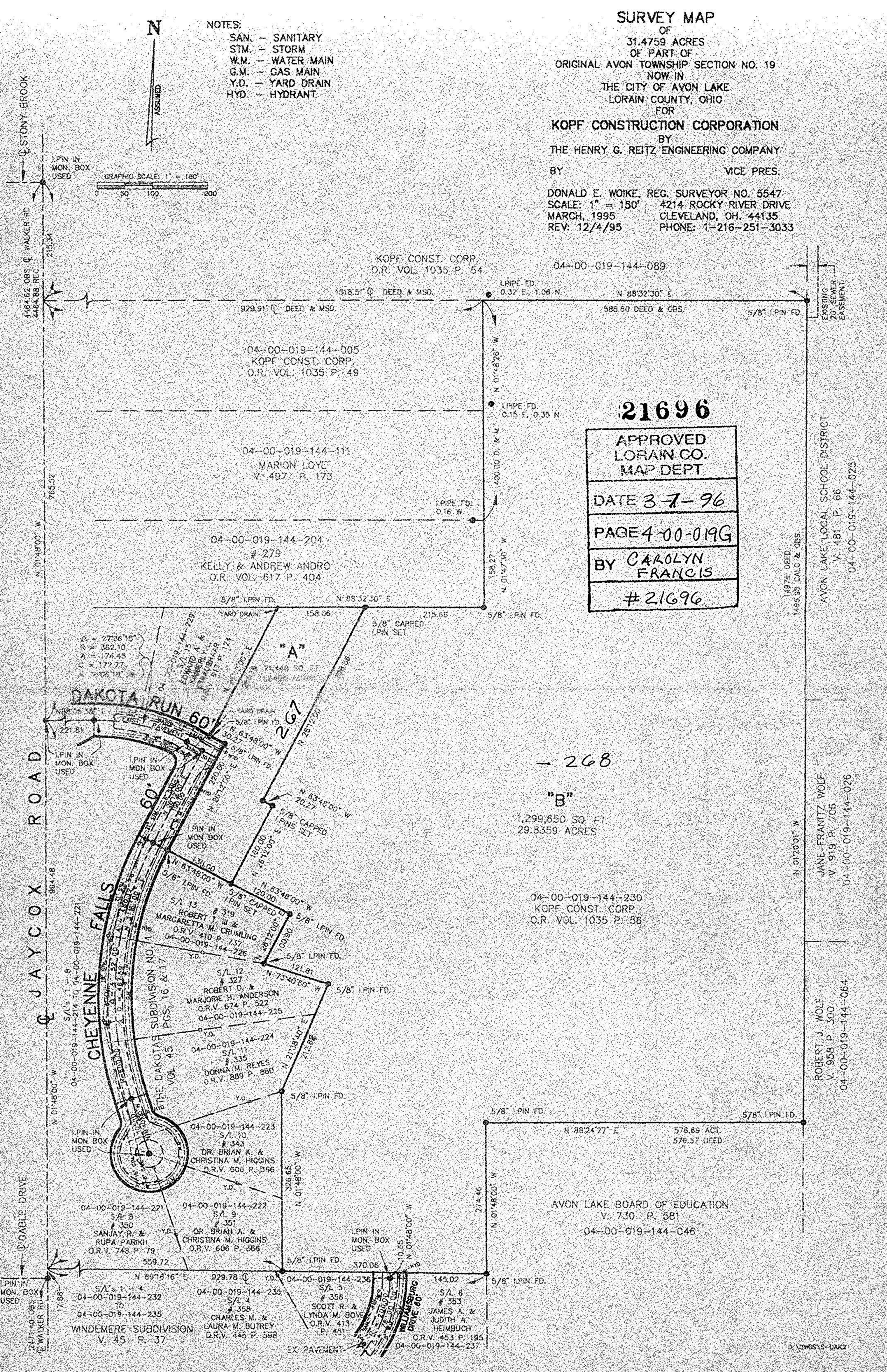
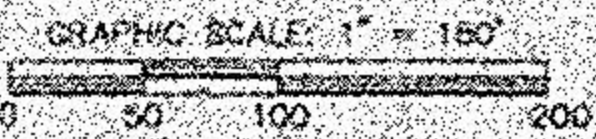
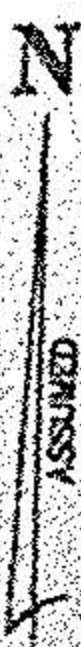

**21696**

APPROVED  
LORAIN CO.  
MAP DEPT

DATE 3-7-96

PAGE 4-00-019G

BY CAROLYN  
FRANCIS

#21696

- 268

**"B"**  
1,299,650 SQ. FT.  
29.8359 ACRES

EXISTING 20' SEWER EASEMENT

14971 DEED  
149598 CALC & OBS.

AVON LAKE LOCAL SCHOOL DISTRICT  
V. 481 P. 66  
04-00-019-144-025

N 01'20"00" W

JANE FRANTZ WOLF  
V. 919 P. 706  
04-00-019-144-026

ROBERT J. WOLF  
V. 958 P. 300  
04-00-019-144-064