

SPLIT MAP

OF PART OF

ORIGINAL AVON TOWNSHIP SECTION NO. 19
& PART OF WOODFIELD ESTATES SUBDIVISION NO. 1 - BLOCK "A"
P.V. 56 PP. 64 & 65
CITY OF AVON LAKE COUNTY OF LORAIN STATE OF OHIO
DATE: OCTOBER 21, 1999

STONEY BROOK DRIVE

R-1 JOB NO. 93684-99

R-1
04-00-019-144-003
EUNICE M. FERRIS
O.R.V. 744 P. 106
247 JAYCOX RD.

04-00-019-144-049
NOEL S. & FRANCES M. ILG,
CO-TRUSTEES
O.R.V. 529 P. 204
VACANT LAND

R-1
04-00-019-143-091
MATTHEW R. &
JODY S. AMSDEN
O.R.V. 1119 P. 945
VACANT LAND
250 JAYCOX RD.

04-00-019-144-088
LAURENCE D. & ANGELA J. VAN DER OORD
D.V. 1357 P. 283
255 JAYCOX RD.

No 00917
APPROVED
LORAIN CO.
MAP DEPT
DATE 11-16-01
PAGE 4-00-019-6
BY JHATFIELD
A 01-00917

R-1 1
04-00-019-144-270
DAVID G. & KATHLEEN M. MILLER
INST. #980546953
32280 WOODFIELD DR.

R-1
04-00-019-143-155
GARRETT M. &
ADA M. O'CONNOR
INST. #990607468
260 JAYCOX RD.

291.56' MEAS. TO C/L
251.75' DEED
251.56' MEAS.

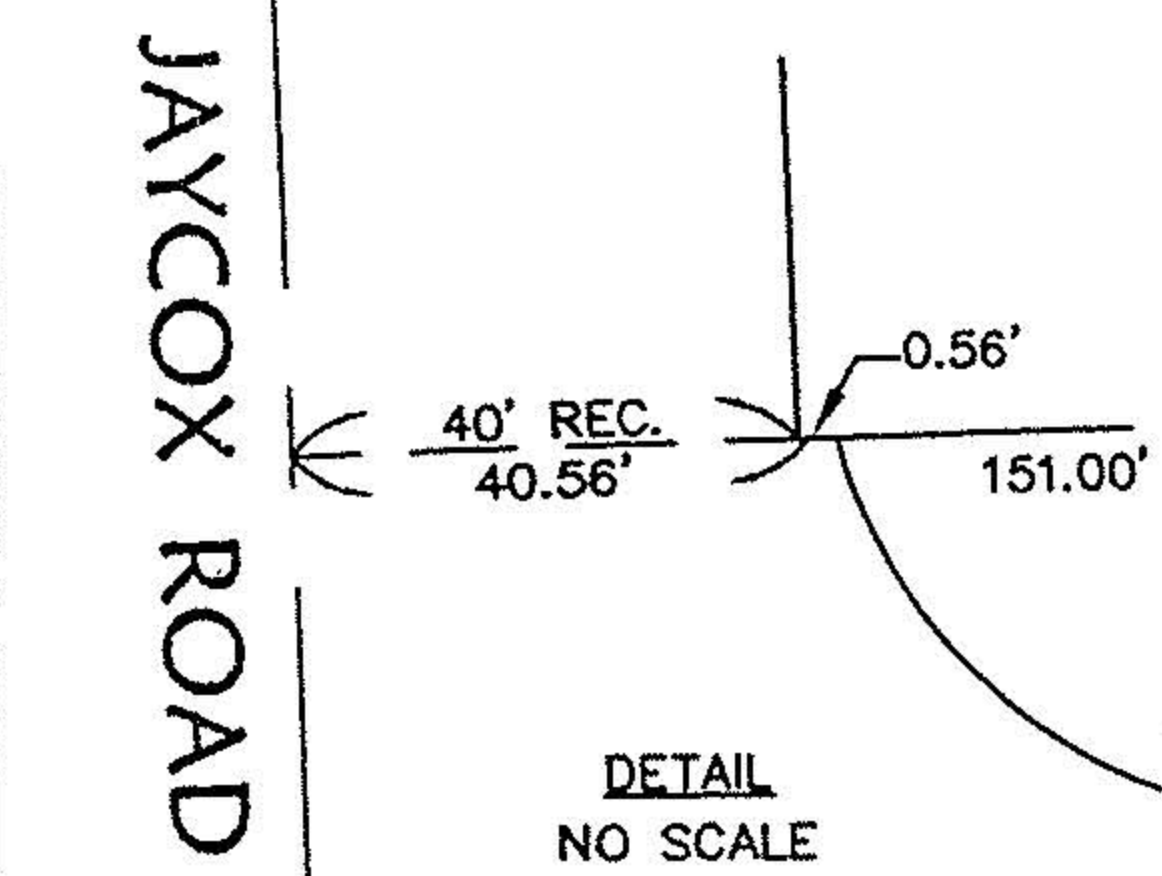

"A" Δ = 6°13'17"
R = 525.00'
A = 57.01'
C = 56.98'
S 80°06'50" W

"B" Δ = 5°25'50"
R = 465.00'
A = 44.07'
C = 44.06'
S 79°43'08" W

"C" Δ = 5°58'54"
R = 465.00'
A = 48.55'
C = 48.52'
S 85°25'28" W

"D" Δ = 77°35'17"
R = 25.00'
A = 33.85'
C = 31.33'
N 52°47'26" W

04-00-019-143-156
GENEVIEVE KOLARSKY
D.V. 1408 P. 650
262 JAYCOX RD.

04-00-019-143-023
GENEVIEVE KOLARSKY
D.V. 1408 P. 650
262 JAYCOX RD.

04-00-019-143-200
NICHOLAS &
ANGELINE RUSSO
O.R.V. 479 P. 192
264 JAYCOX RD.

WOODFIELD DRIVE
13 R-1
04-00-019-144-288
STEVEN E. & CAROLE OCHS
INST. #990625882
32293 WOODFIELD DR.

12 R-1
04-00-019-144-287
ROBERT D. & LYNN M. WOOD
INST. #990602198
32281 WOODFIELD DR.

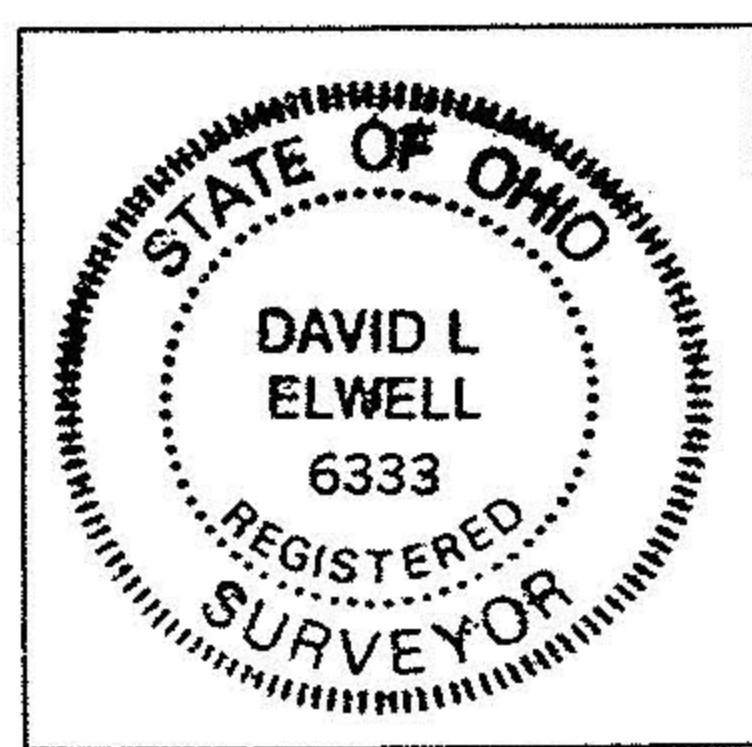

David L. Elwell
DAVID L. ELWELL, REGISTERED SURVEYOR NO. 6333

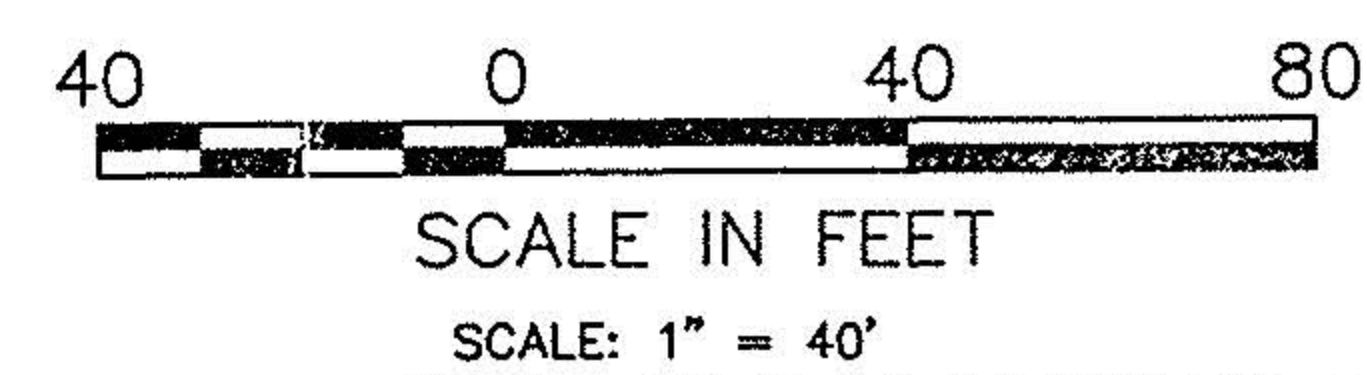

- LEGEND
- ⊙ IRON PIN/PIPE/REBAR FOUND
 - 5/8" CAPPED REBAR SET
 - Ⓜ MONUMENT BOX FOUND

KS ASSOCIATES
424 Middle Avenue
Elyria, Ohio 44035
Phone (440) 322-6317
Fax (440) 284-0623
mailroom@ksassoc.com
www.ksassoc.com