

JAMES REALTY SUB. NO. 2
P.V. 34 PP. 58 & 59

JAMES REALTY SUB. NO. 1
P.V. 35 PP. 49-51

04-00-019-144
GLEU ARDEN BEACH
SUB. NO. 3
P.V. 12 P. 18

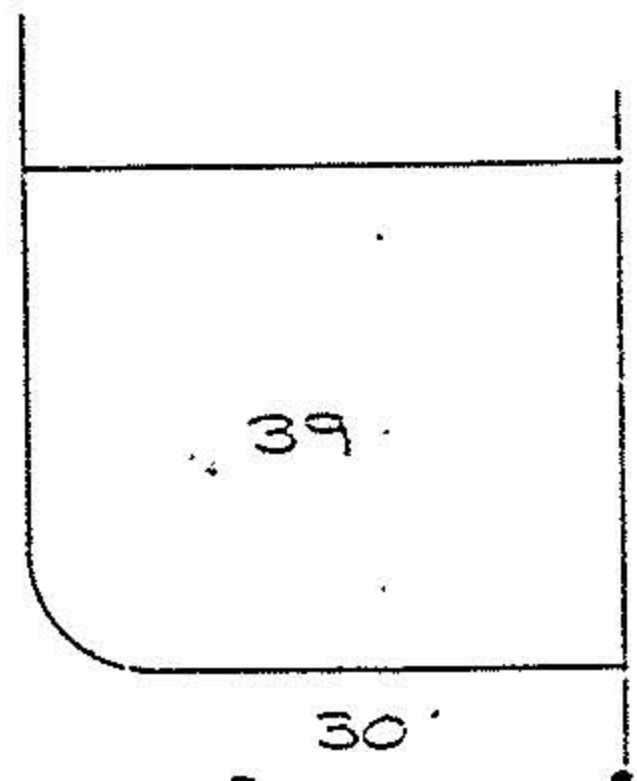
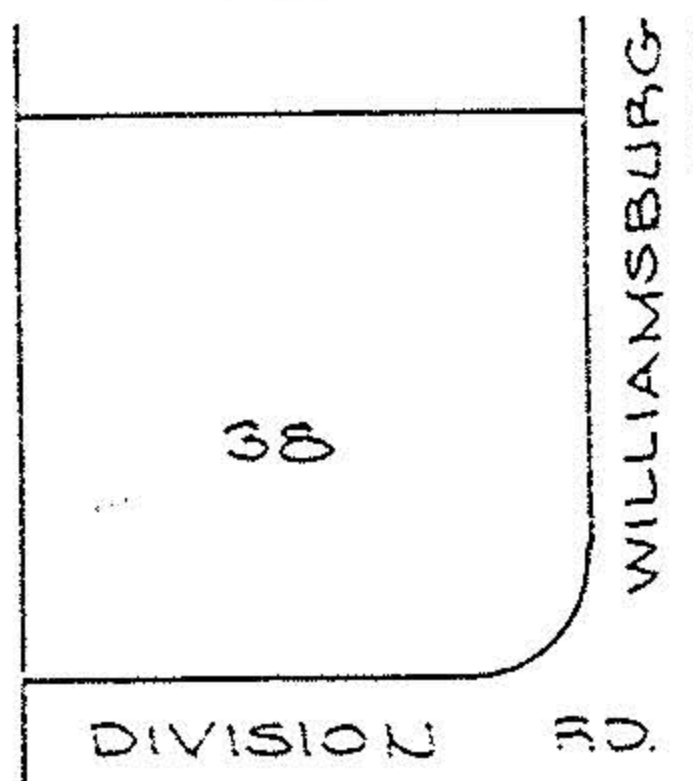

EDNA C. WEILMANN
D.V. 1019 P. 591

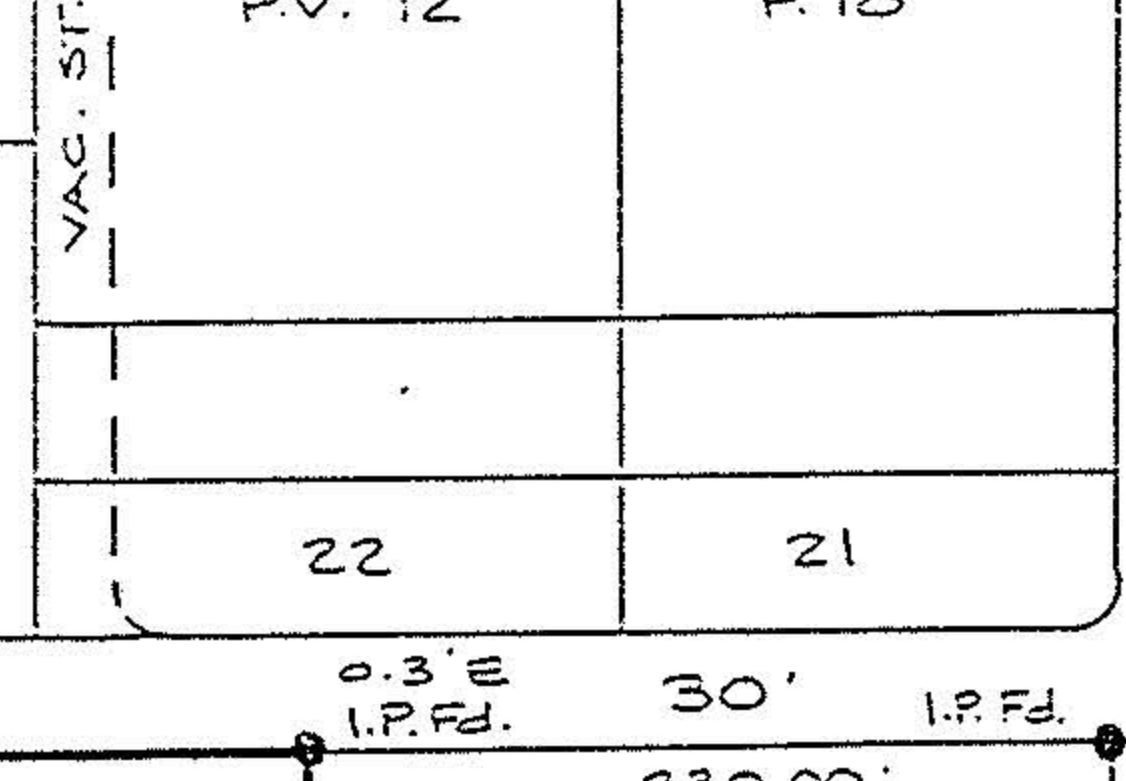
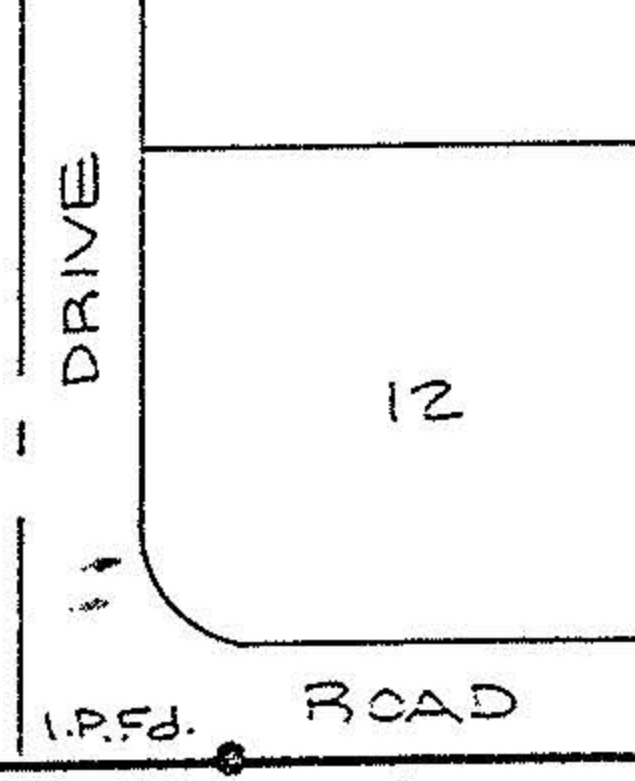
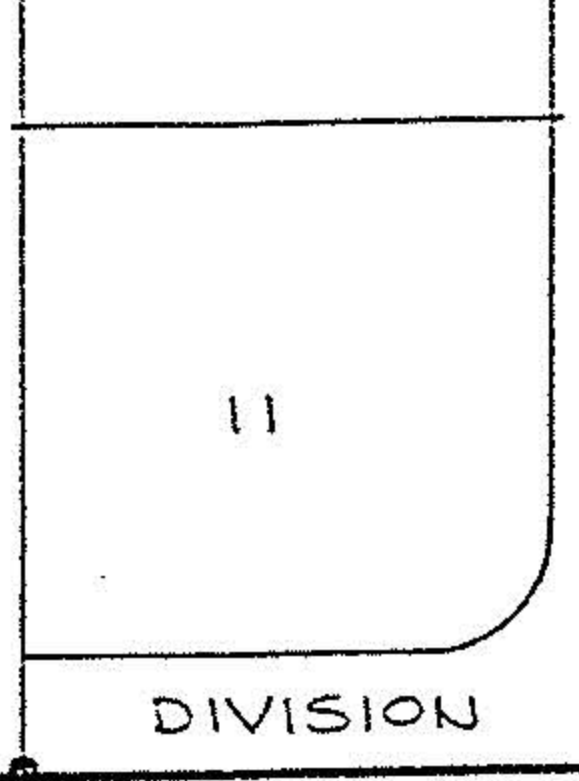

ROAD
PK. SET
NAGLE
S-3°04'-W
LEAF

RONALD & YVONNE SANKER
D.V. 905 P. 394

N-3°11'10"-E
239.80'

N-87°05'-W

697.50'
Rec. & Used.

230.00'
Rec. & Used.
GEORGE & MARION CONN
D.V. 929 P. 204
N-87°05'-W
230.00'

- 257

3.841 AC.
CITY OF AVON LAKE
D.V. 929 P. 248

S-3°04'-W
239.80'

190.00'
I.P. Fd.
0.523 AC. SURVEY
S-87°05'-E
190.00'
I.P. Set

0.110 AC.
119.90'

698.00'

S-87°05'-E

928.00' Rec. to E & Used.

OTTO & CAROLINE KOMATZ
D.V. 323 P. 505

NORTH

SCALE: 1" = 100'

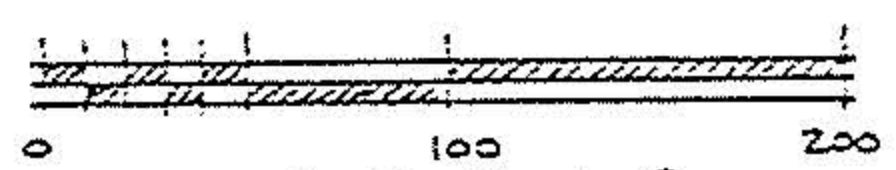

19640

APPROVED
LORAIN CO.
MAP DEPT.
DATE 12-6-91
PAGE 4-00-019-H
BY CAROLYN FRANCIS
VOID AFTER # 19640

BOUNDARY SURVEY MAP
PART OF AVON TWP. SEC. NO. 19
CITY OF AVON LAKE COUNTY OF LORAIN
STATE OF OHIO

David P. Ellwell
L.S. 6333

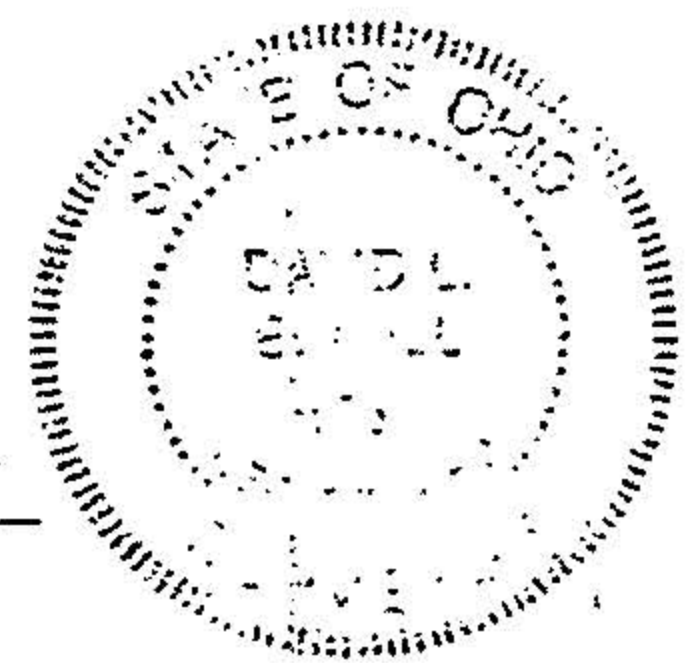

ORIGINAL SURVEY : KLEINODER SCHMIDT & ASSOC. 8-9-78
UPDATED & REVISED : KS ASSOCIATES 5-10-89
ENGINEERS SURVEYORS

78-207
89-206