

28901 CLEMENS ROAD  
SUITE 119  
WESTLAKE, OHIO 44145  
(216) 871-1391  
FAX (216) 871-7335

DIMENSIONS SHOWN ON THIS PLAT ARE EXPRESSED IN FEET AND DECIMAL PARTS THEREOF, ALL BEARINGS ARE TO AN ASSUMED MERIDIAN AND ARE USED TO INDICATE ANGLES ONLY. PERMANENT MONUMENTS WERE FOUND OR SET AT ALL POINTS INDICATED HEREON, ALL OF WHICH I CERTIFY TO BE CORRECT.

*T.A.S.*  
THOMAS A. SIMON  
REG. PROFESSIONAL SURVEYOR  
NO. 9-7775

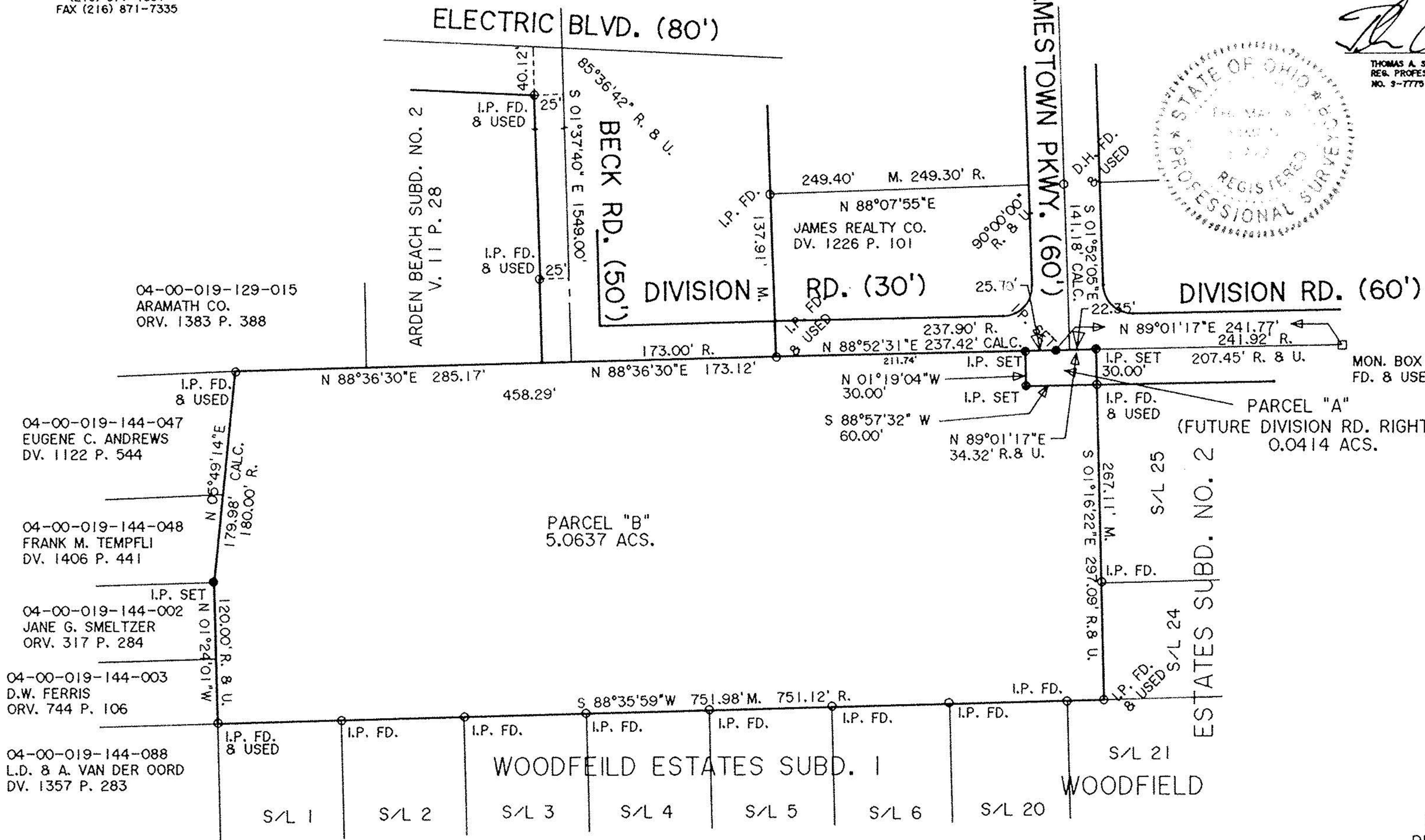
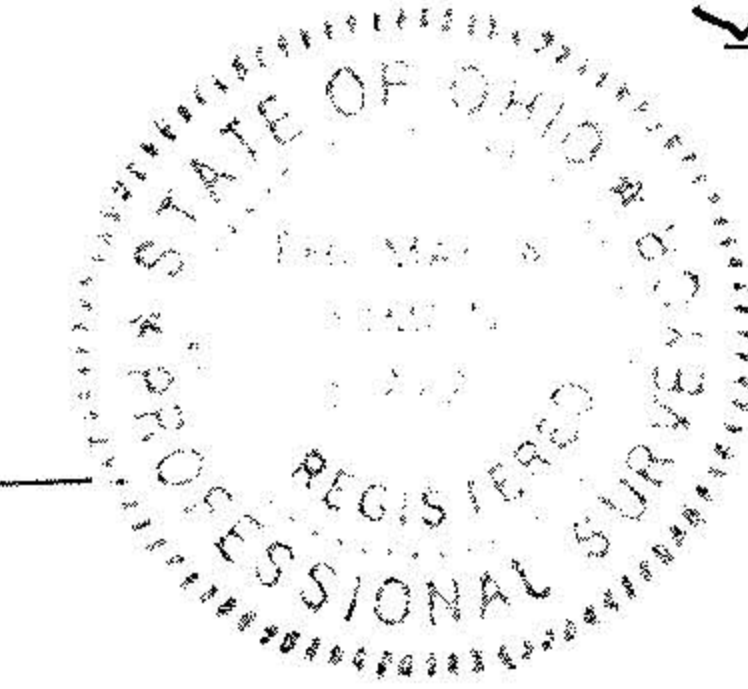

04-00-019-129-015  
ARAMATH CO.  
ORV. 1383 P. 388

04-00-019-144-047  
EUGENE C. ANDREWS  
DV. 1122 P. 544

04-00-019-144-048  
FRANK M. TEMPFLI  
DV. 1406 P. 441

04-00-019-144-002  
JANE G. SMELTZER  
ORV. 317 P. 284

04-00-019-144-003  
D.W. FERRIS  
ORV. 744 P. 106

04-00-019-144-088  
L.D. & A. VAN DER OORD  
DV. 1357 P. 283

#00022  
APPROVED  
LORAIN CO.  
MAP DEPT.  
DATE 3-25-99  
CASE 4-00-019-6  
BY T. Spill  
NO. 00022

**SURVEY MAP**  
FOR  
CITY OF AVON LAKE  
BEING KNOWN AS PART OF  
ORIGINAL AVON TOWNSHIP  
SECTION NO. 19  
PERM. PARCEL NO. 04-00-019-144-049  
CITY OF AVON LAKE COUNTY OF LORAIN  
STATE OF OHIO