

PREPARED FOR:
ALVERA BERICIC
32506 WALKER RD
AVON LAKE, OH

PREPARED BY:
HAPONIK & ASSOC.
ENGINEERS & SURVEYORS
N. RIDGEVILLE, OH

SURVEY
PART OF
ORIGINAL AVON TWP. SECTION 19
CITY OF AVON LAKE COUNTY OF LORAIN
STATE OF OHIO

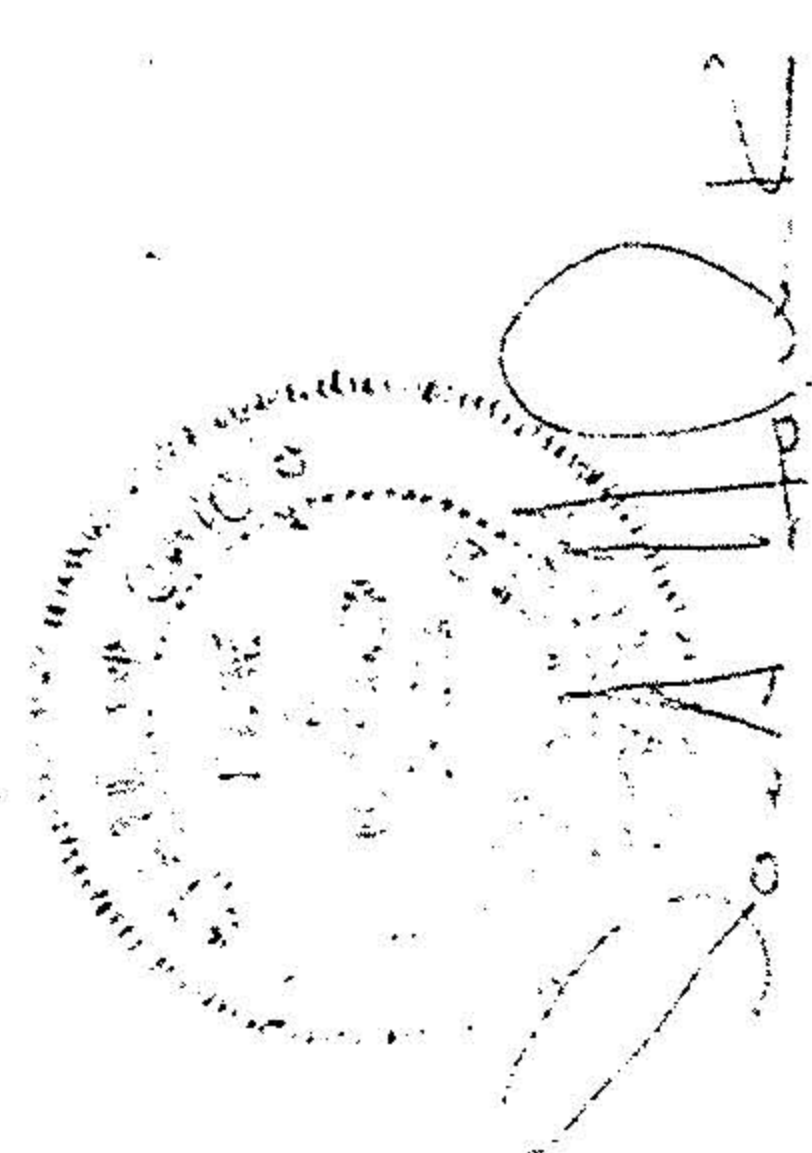

DATE: MAY 1989
SCALE: 1"=100'



LANDINGS #6
PV 34 PG 33-35
CHORD 111.21
CHORD 111.21
CHORD 111.21

LANDINGS #5
PV 34 PG 30-32
300.00

LANDINGS #4
PV 33 PG 24-27
400.00

AVON CENTER EST 1171
PV 12 PG 17
D.L. 18
265.784

BIDLEN PARK SUBD
PV 12 PG 5-9

AVON VINEYARD
PV 11 PG 34

R/W PCL 'A'
0.2479 AC.

R/W PCL 'B'
0.1462 AC.

51,387.8 ACRES
TO 50' R/W

48-478

KOFF CONST. CORP.
4-00-019-143-281
D.V. 1375 P. 135-137

#18760
APPROVED
LORAIN CO.
MAP DEPT.
DATE 12-8-89
PAGE 40-019-1
BY FRANCIS
VOID AFTER # 18760

(4,999) + 1534
(14,998) + (2,4)

JAYCOX RD

GREEN POINTE SUBD 8
PV 36 PG 55

GREEN POINTE SUBD 6
PV 37 PG 55

GREENBRIAR DR

MON
11 00' 00" 20' 24" E
123.57' 285' E
MON