

WILLIAM B. BARTON
 Reg. Land Surveyor No. 4438
 188 PARKWOOD AVENUE
 AVON LAKE, OHIO 44012
 TELEPHONE (216) 933-6662

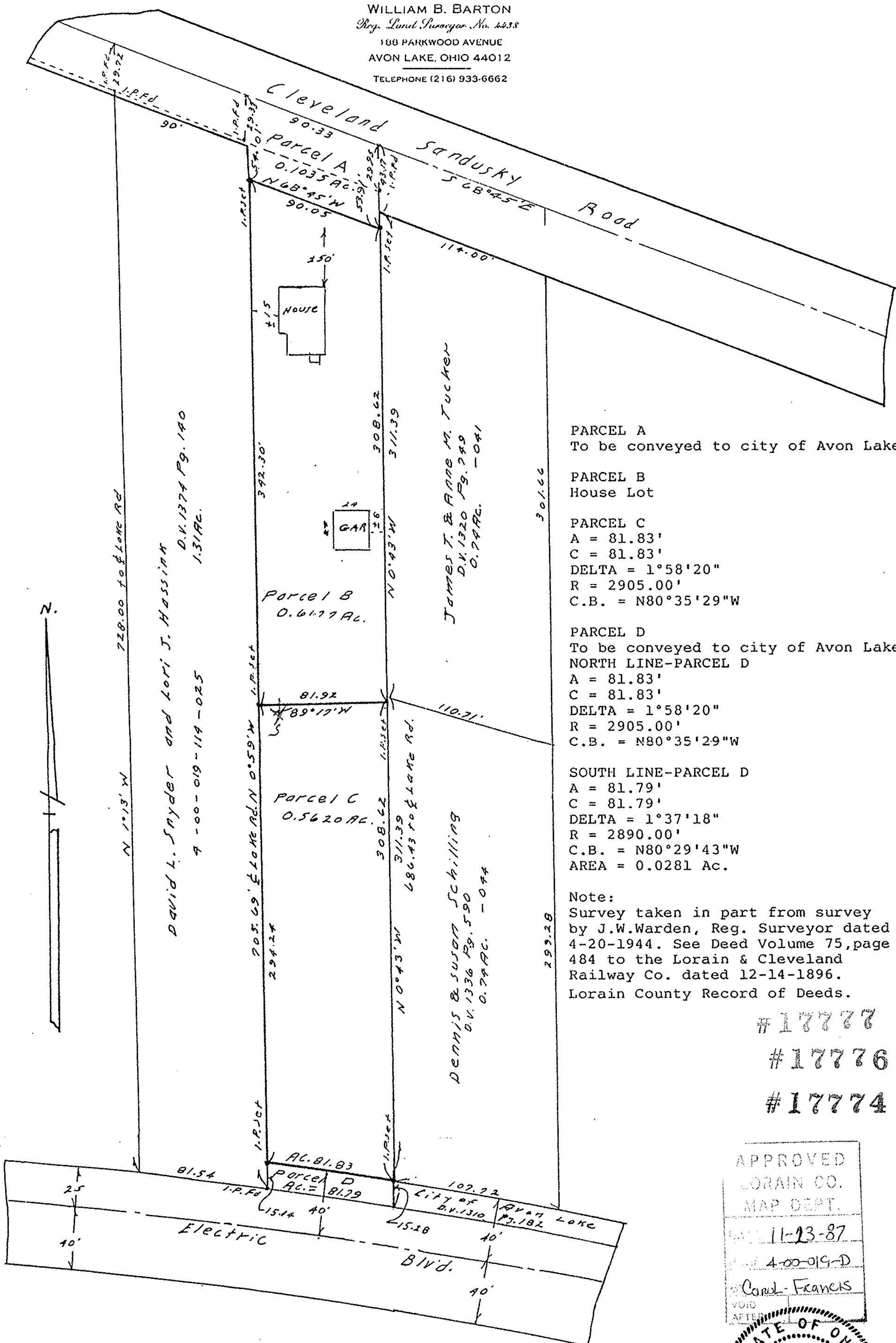

PARCEL A
 To be conveyed to city of Avon Lake

PARCEL B
 House Lot

PARCEL C
 A = 81.83'
 C = 81.83'
 DELTA = 1°58'20"
 R = 2905.00'
 C.B. = N80°35'29"W

PARCEL D
 To be conveyed to city of Avon Lake

NORTH LINE-PARCEL D
 A = 81.83'
 C = 81.83'
 DELTA = 1°58'20"
 R = 2905.00'
 C.B. = N80°35'29"W

SOUTH LINE-PARCEL D
 A = 81.79'
 C = 81.79'
 DELTA = 1°37'18"
 R = 2890.00'
 C.B. = N80°29'43"W
 AREA = 0.0281 Ac.

Note:
 Survey taken in part from survey by J.W.Warden, Reg. Surveyor dated 4-20-1944. See Deed Volume 75, page 484 to the Lorain & Cleveland Railway Co. dated 12-14-1896. Lorain County Record of Deeds.

#17777
 #17776
 #17774

APPROVED
 LORAIN CO.
 MAP DEPT.
 DATE 11-13-87
 4-00-019-D
 Carol Francis
 VOID AFTER

STATE OF OHIO
 WILLIAM B. BARTON
 4438
 REGISTERED
 SURVEYOR

SURVEY
 of
 Part of Section No. 19, city of Avon Lake,
 Lorain County, Ohio. Scale 1"=60'
 July 10, 1987

Revised Nov. 9, 1987