



DATE: FEB. 25, 1991
SCALE: 1" = 40'

LOT SPLIT
FOR

RICHARD & PATRICIA SCHLEICHER (OWNER)

SITUATED IN THE CITY OF AVON LAKE, COUNTY OF LOHMAN
& STATE OF OHIO & KNOWN AS BEING PART OF SECTION NO. 19

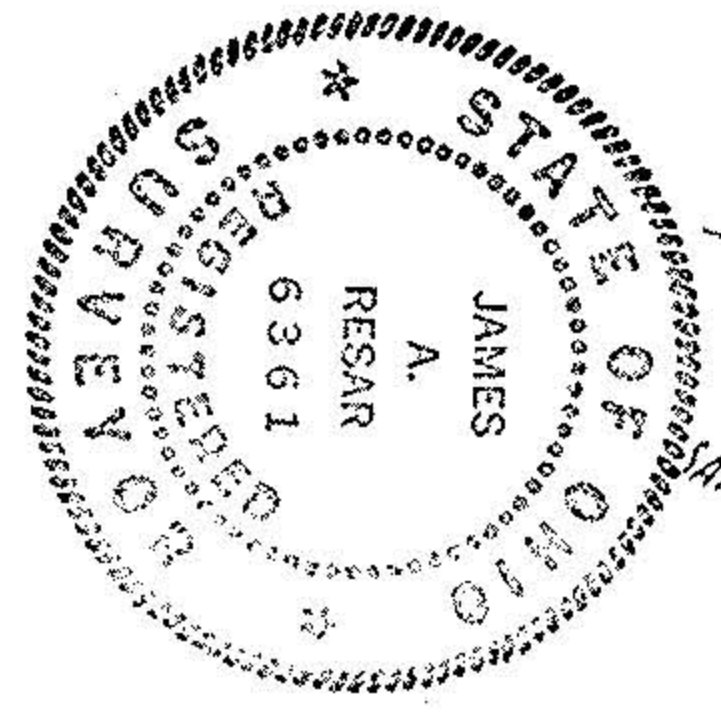
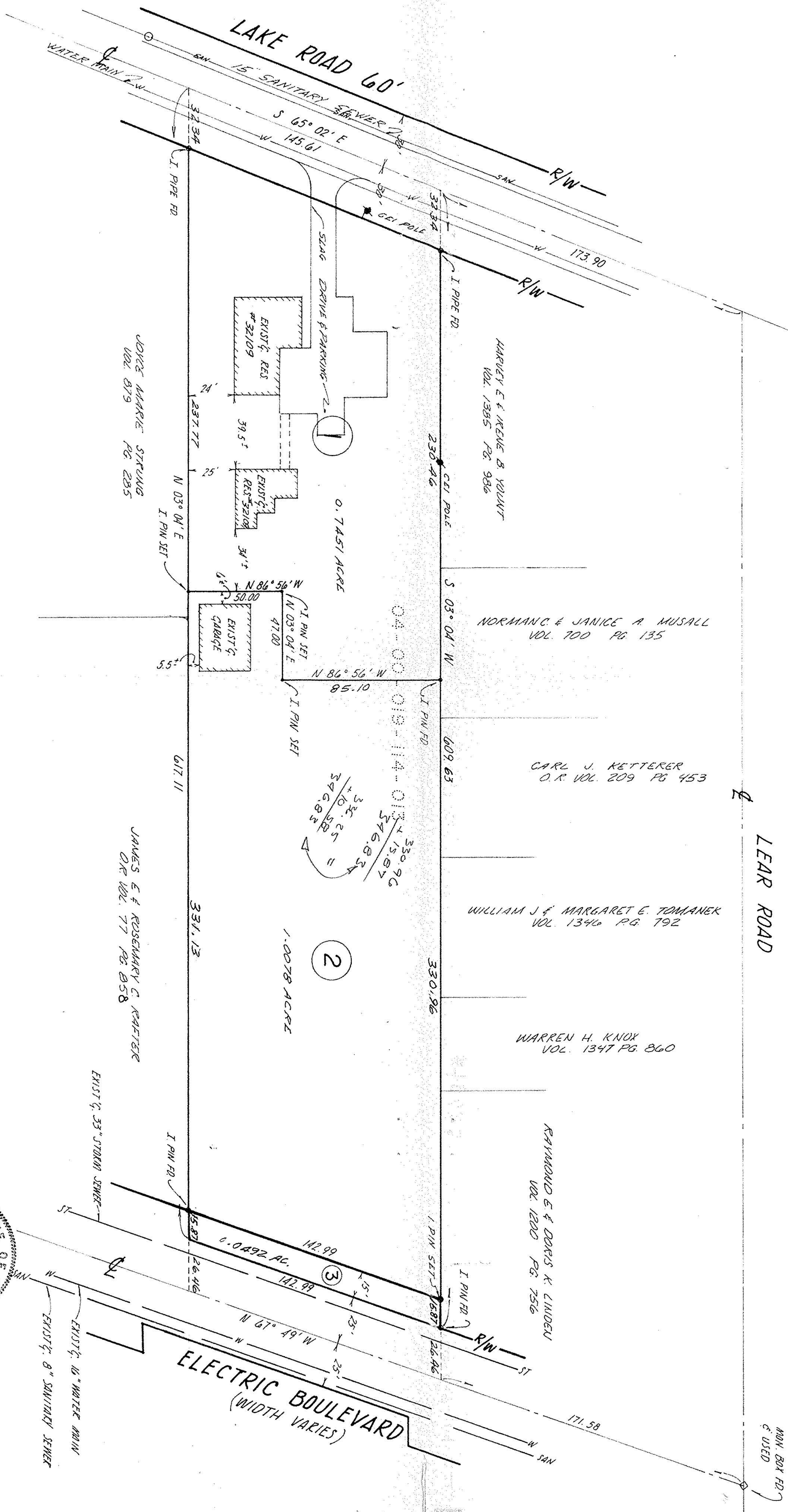

James A. Resar

JAMES A. RESAR & ASSOC.
CONSULTING ENGINEERS
SURVEYORS
2429 DETROIT RD. WESTLAKE, OH. 44145