

0 25 50 100

PLAT of SURVEY KENNETH S. McCOWN & LYNDIA S. KELLEY

Property in Original Avon Township Section No. 19
Now in the City of Avon Lake, County of
Lorain, State of Ohio - and Being Known as
Parcels No. 11-04-00-019-004 & 021 - as shown on
the Lorain County Tax Maps.

JULY 12, 1993
SCALE 1" = 30'
Ohio Surv. 5031
216-226 8516

By: *John Scofield*
John Scofield



ROBERT S. & MICHELLE M. MILLER
Jun. 2, 1993 Vol. 715 - Pg. 612.

W.F. & CAROLE M. BLAIR
Oct. 23, 1984 Vol. 1350 - Pg. 649 -

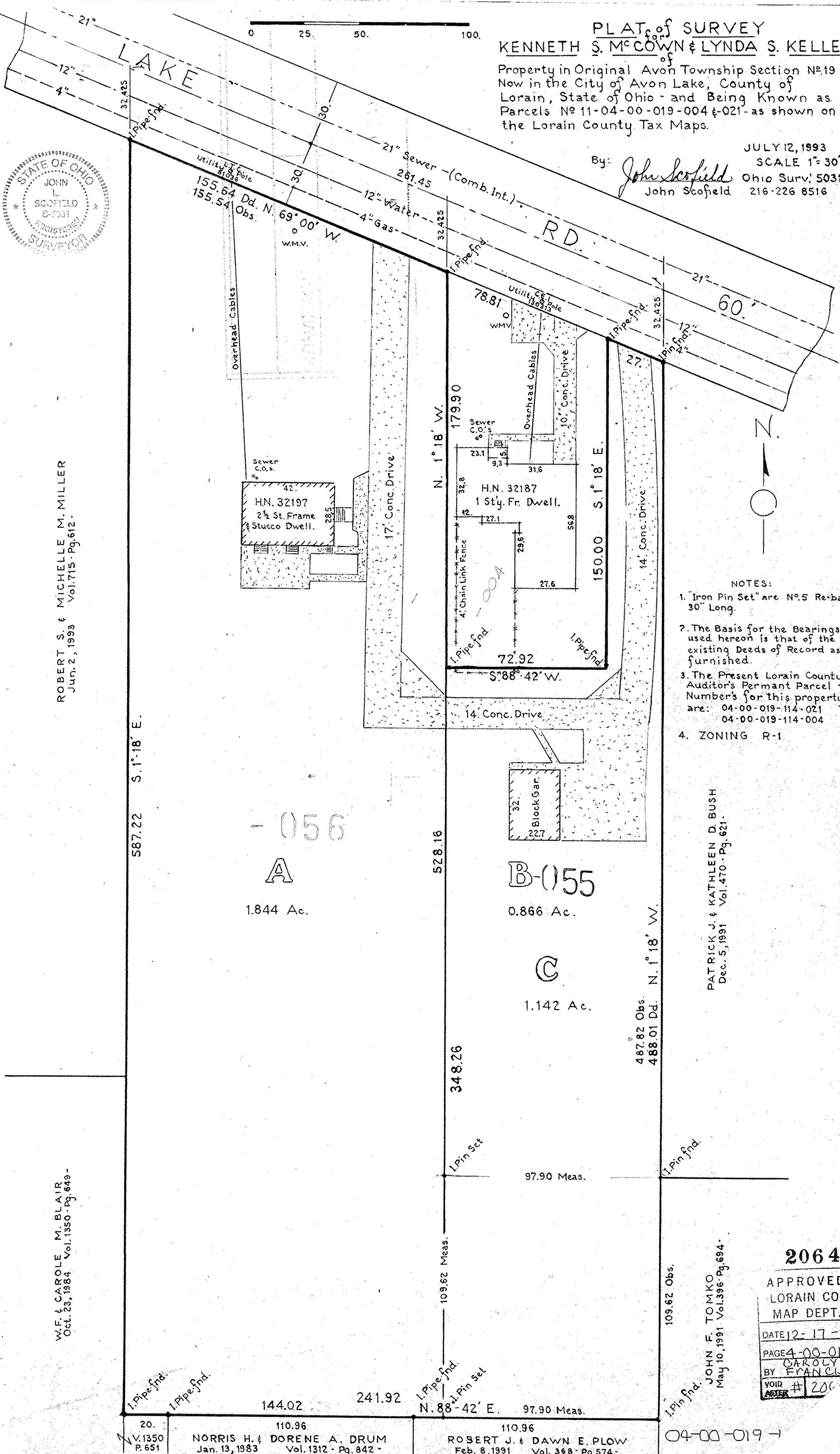

- NOTES:
1. "Iron Pin Set" are No. 5 Re-bar 30" Long.
 2. The Basis for the Bearings used hereon is that of the existing Deeds of Record as furnished.
 3. The Present Lorain County Auditor's Permanent Parcel Numbers for this property are: 04-00-019-114-021
04-00-019-114-004
 4. ZONING R-1

PATRICK J. & KATHLEEN D. BUSH
Dec. 5, 1991 Vol. 470 - Pg. 621.

20648

APPROVED
LORAIN CO.
MAP DEPT.

DATE 12-17-93

PAGE 4-00-019-C

BY CAROLYN FRANCIS

VOIR # 20648

20. V. 1350 P. 651	110.96 NORRIS H. & DORENE A. DRUM Jan. 13, 1983 Vol. 1312 - Pg. 842 -	110.96 ROBERT J. & DAWN E. PLOW Feb. 8, 1991 Vol. 368 - Pg. 574 -
--------------------------	---	---