

THOMAS SIMON & ASSOCIATES, INC.
PROFESSIONAL LAND SURVEYORS

28901 CLEMENS ROAD
SUITE 119
WESTLAKE, OHIO 44145
(216) 871-1391
FAX (216) 871-7335

DIMENSIONS SHOWN ON THIS PLAT ARE EXPRESSED IN FEET AND DECIMAL PARTS THEREOF. ALL BEARINGS ARE TO AN ASSUMED MERIDIAN AND ARE USED TO INDICATE ANGLES ONLY. PERMANENT MONUMENTS WERE FOUND OR SET AT ALL POINTS INDICATED HEREON, ALL OF WHICH I CERTIFY TO BE CORRECT.

T.A.S.
THOMAS A. SIMON
RES. PROFESSIONAL SURVEYOR
NO. 3-7775

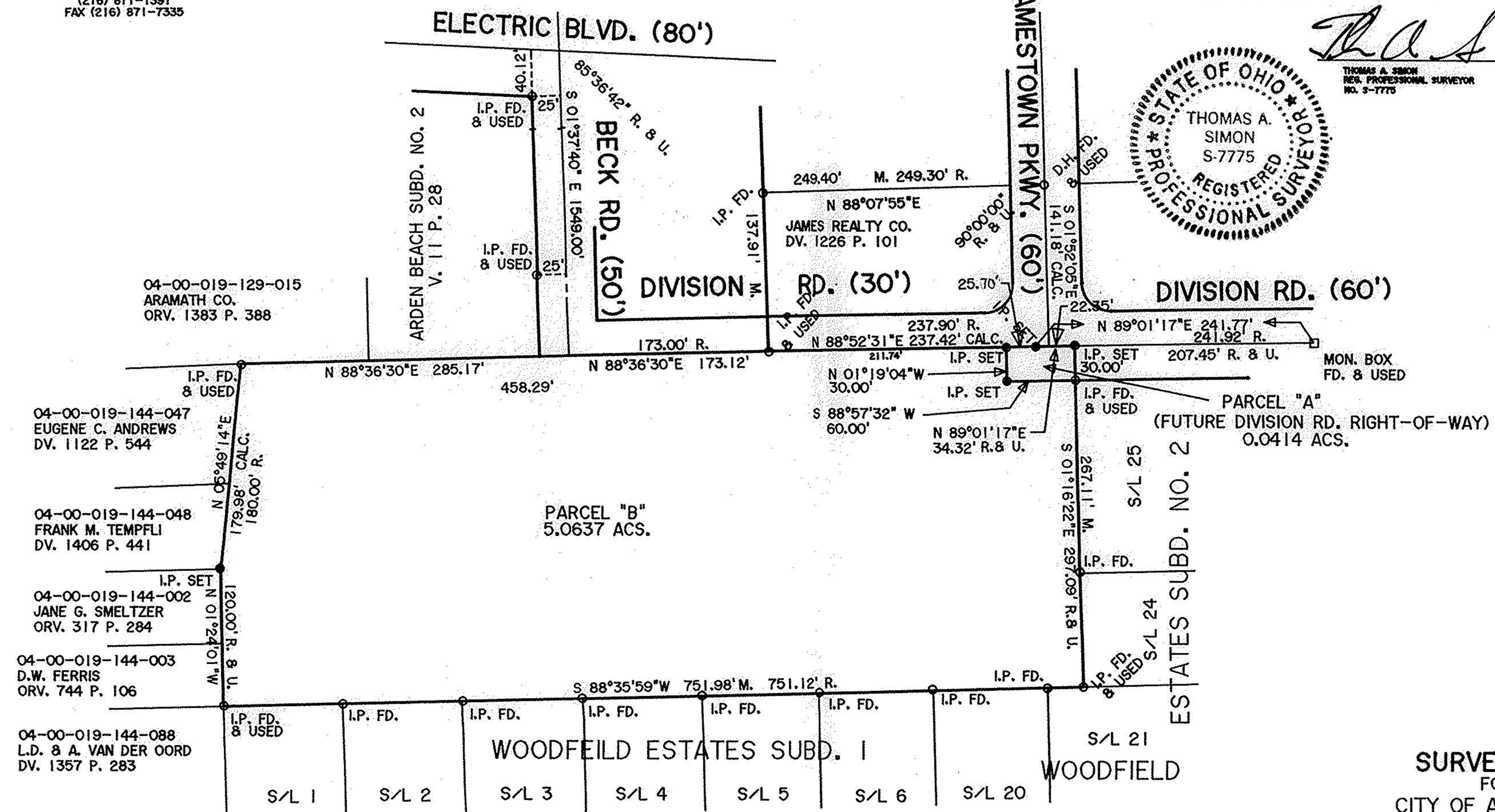
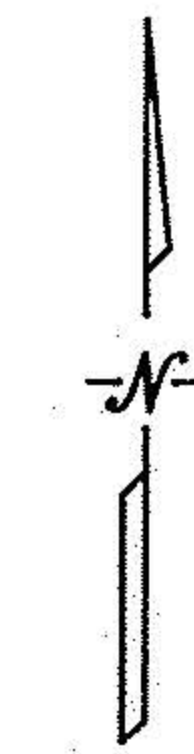

SURVEY MAP
FOR
CITY OF AVON LAKE
BEING KNOWN AS PART OF
ORIGINAL AVON TOWNSHIP
SECTION NO. 19
PERM. PARCEL NO. 04-00-019-144-049
CITY OF AVON LAKE COUNTY OF LORAIN
STATE OF OHIO
JAN. 1997 SCALE: 1" = 100'

REV. 2-19-99 ACS. PARCEL "A"