

CARL R. & MARION I. LOYE  
D.V. 497 P. 173

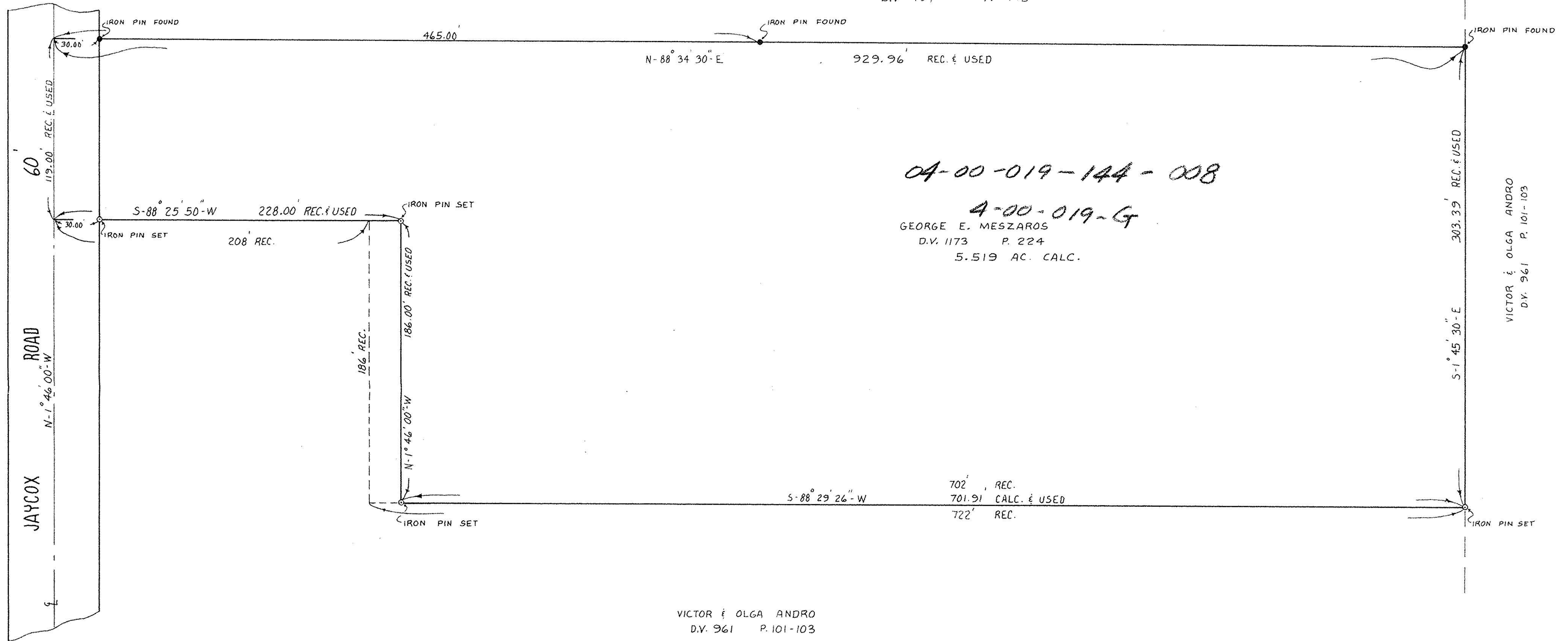

04-00-019-144-008

4-00-019-G  
GEORGE E. MESZAROS  
D.V. 1173 P. 224  
5.519 AC. CALC.

VICTOR & OLGA ANDRO  
D.V. 961 P. 101-103

**PROJECT**

**BOUNDARY SURVEY**

PART OF ORIGINAL AVON TOWNSHIP SECTION NO. 19  
CITY OF AVON LAKE, COUNTY OF LORAIN, STATE OF OHIO

Rev.

Drawn by: K.Y.S.

Checked by:

App. by:

Scale: 1" = 50'

Date: 8-20-80

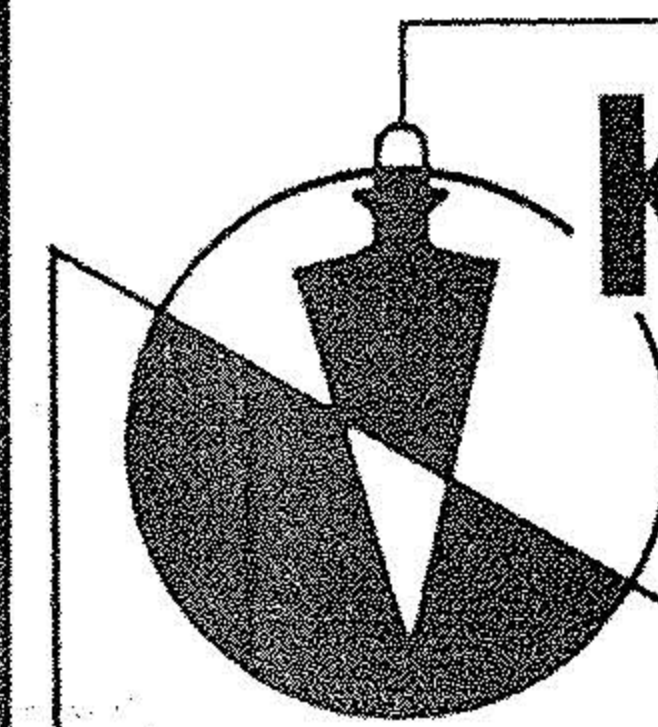

**KLEINOEDER-SCHMIDT**  
and ASSOCIATES

ENGINEERS — SURVEYORS — CONSULTANTS in LAND PLANNING

ELYRIA - NORWALK - MEDINA

OHIO

**REFERENCES**

TAX MAP PG. 4-00-019-G  
WAR. F.B. 47 P. 60  
LC-44295

SHEET NO.

1 of 1

JOB NO.

80-123

Prepared for:

VICTOR & OLGA ANDRO

GEORGE E. & LILLIAN R. MESZAROS