

SUNRISE DEVELOPMENT INC.
 04-00-018-176-004
 50' RIGHT OF WAY
 4-00-018-L
 SUNRISE DEVELOPMENT INC.

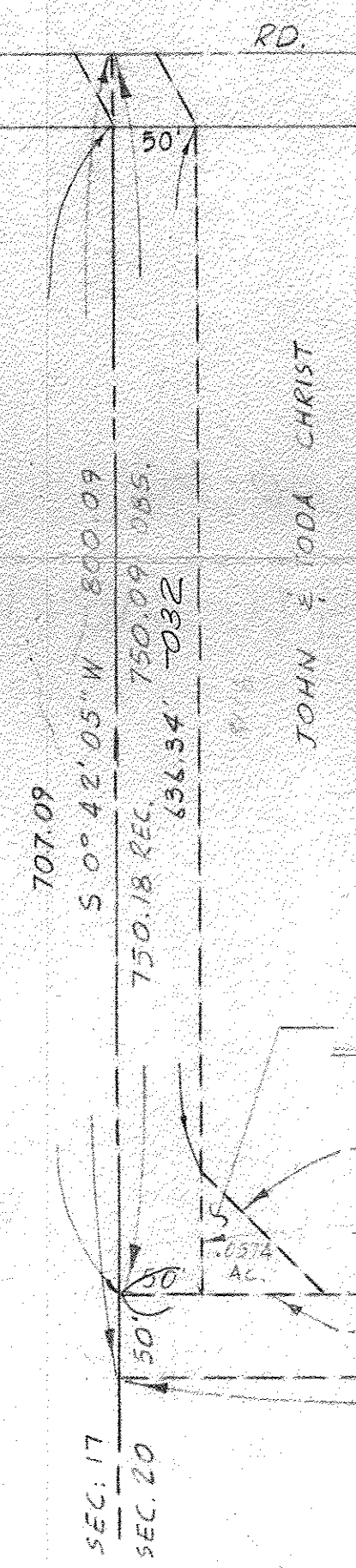

JOHN & TODA CHRIST

PARCEL #3

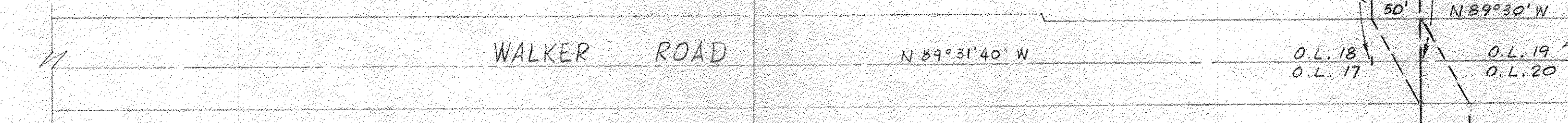
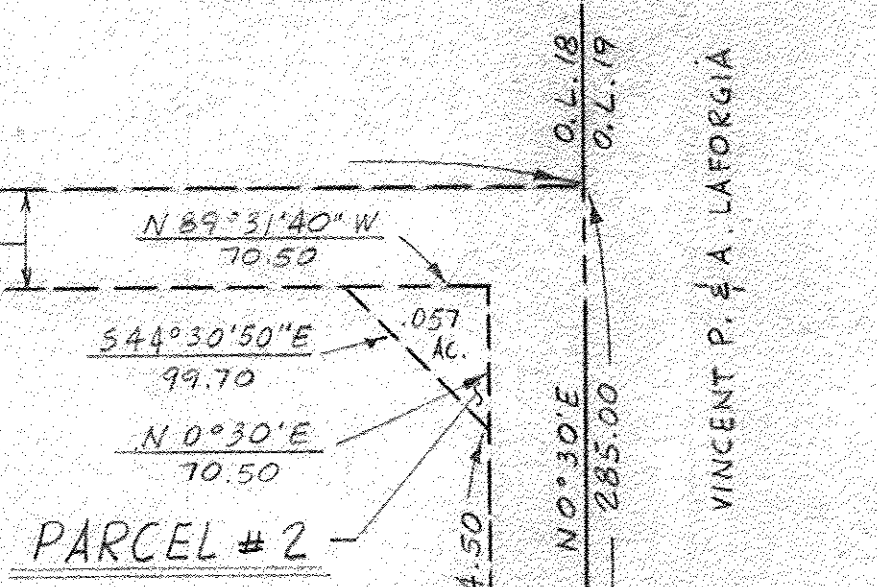
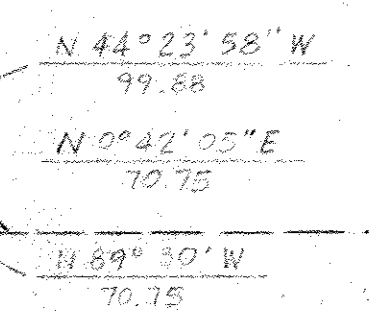

JOHN & TODA CHRIST

LIBRARY DEVELOPMENT CORP.
 117° 1450
 589° 30' 00" E
 113.50
 04-00-020-101
 4-0

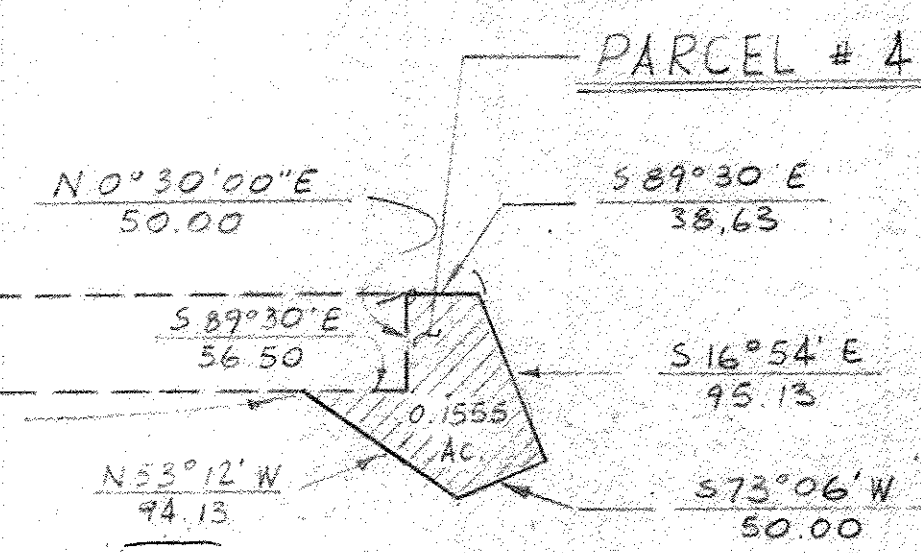

PARCEL #4

HEIDER DITCH
 RELOCATION
 AVON LAKE

SCHAFFER, HURA & ASSOCIATES, INC.
 ENGINEERS AND SURVEYORS
 4370 OBERLIN AVE.
 LORAIN, OHIO

PLAT
 of DITCH RIGHT-OF-WAY

ORIGINAL LOT 17, 18, 19, 20	DATE 12-1-11
TOWNSHIP AVON LAKE	SCALE 1" = 100'
CITY OF AVON LAKE	FIELD BOOK 215 PG. 29
COUNTY OF LORAIN	DRAWN BY E.P.
STATE OF OHIO	CHECKED BY J.R.S.
N. O. 7011	FILE NO. 4-20

7022