

#17392

PLAT OF SURVEY FOR
RALPH D. & NELLA Y. STAFFORD

SECTION 18 AVON TWP.
AVON LAKE CITY
LORAIN COUNTY OHIO

APPROVED
LORAIN CO.
MAP DEPT.
DATE 4-23-87
PAGE 4-00-013 G
BY 3 C. FRANCIS
VOID AFTER 11/6/45
17392

SCALE: 1" = 100' NOV. 2-1987

Gary E. Penfound - Reg. Surveyor

NOTES: \diamond indicates iron pin found
in monument box.

• indicates iron pin set unless
otherwise designated.

WASHINGTON SQUARE SUB'N.
NO. 1 Vol. 25 Pg. 71 PLATS

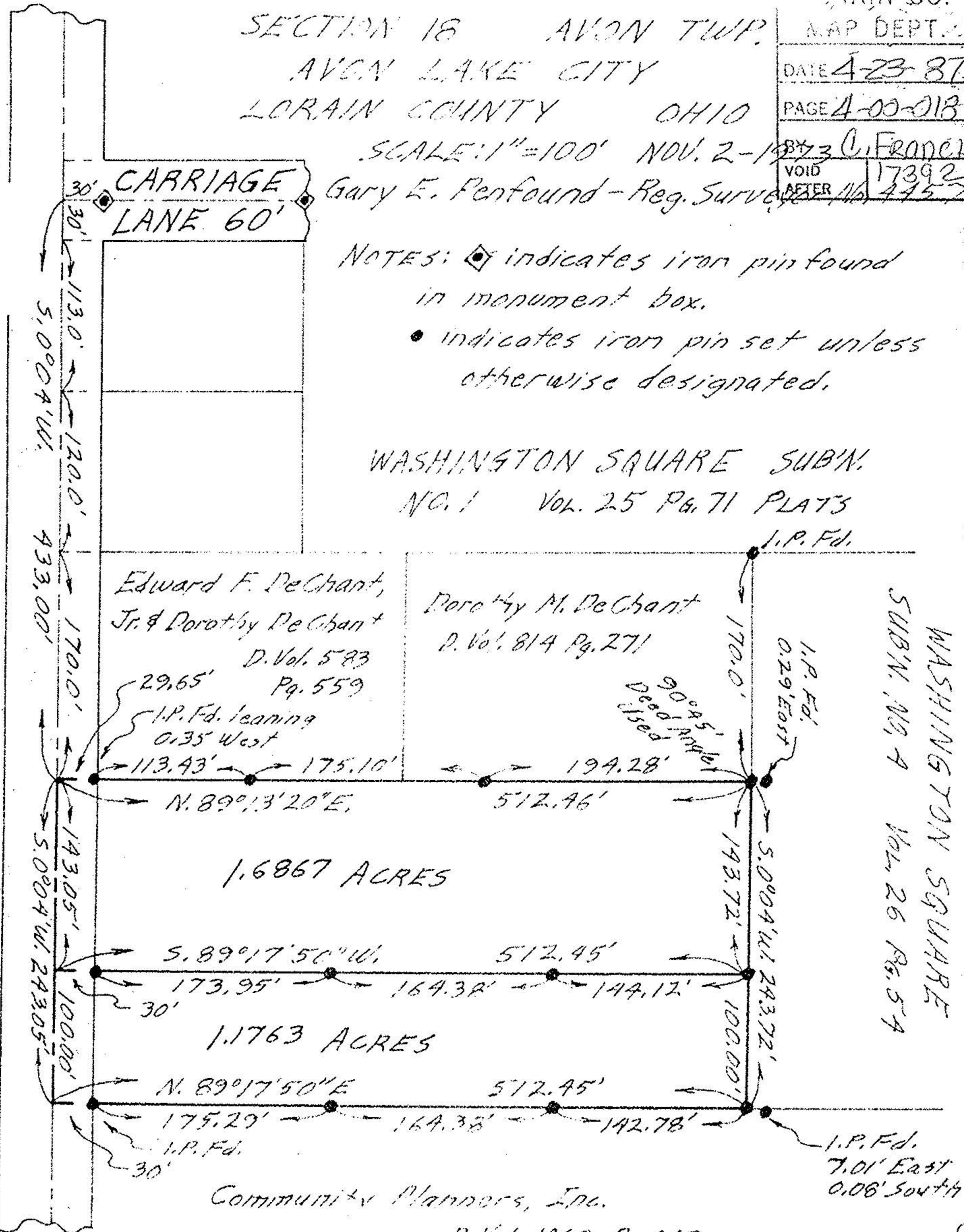

AVON - BELDEN ROAD STATE ROUTE 83
(Formerly ROUTE 76)

4-00-018-G

17392

04-00-018-154-082

083