

04-00-018-153

5587

4-00-018-153

WOODHAVEN BEACH SUBDIVISION NO. 2

VOL. - 12 , PG. - 10

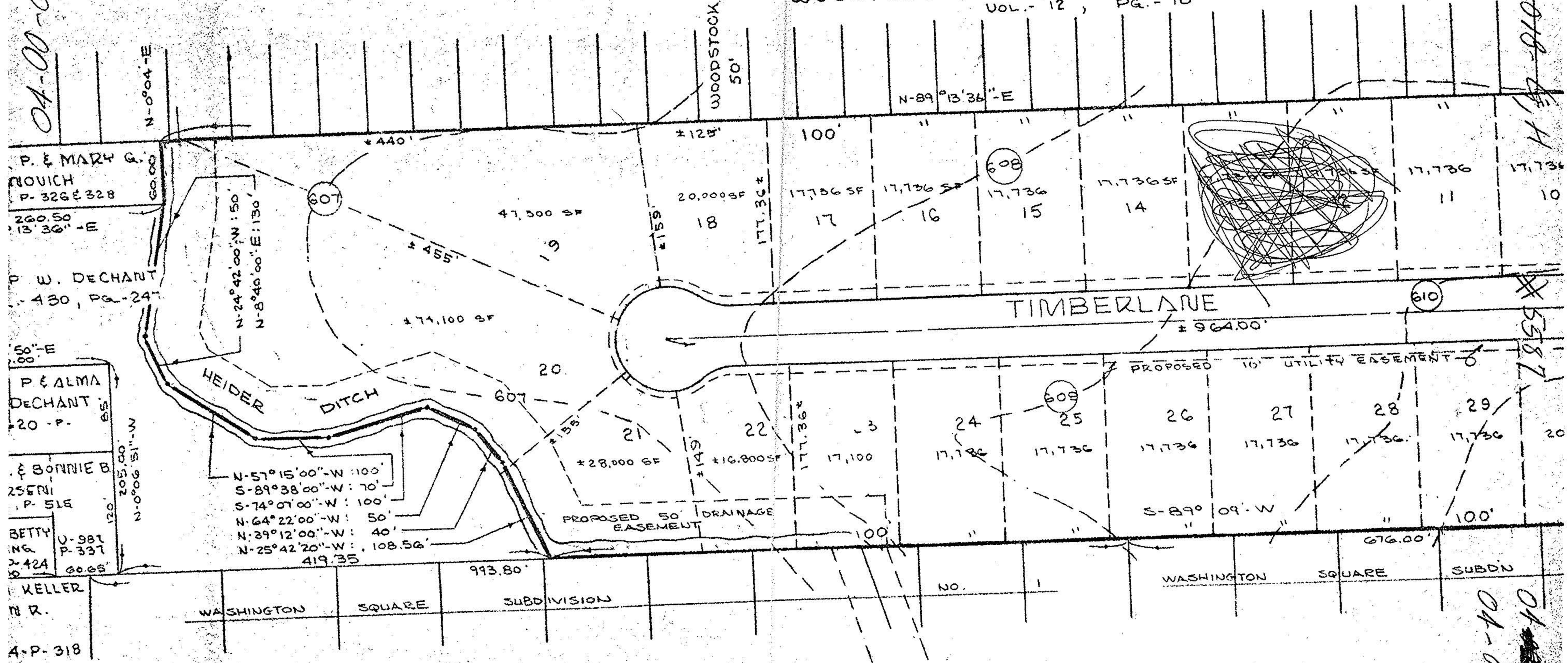

NOTE: ALL LAND ADJACENT TO PROPOSED SUBDIVISION AND THE SUBDIVISION ITSELF IS ZONED R-1.

WASHINGTON SQUARE SUBDIVISIONS 1, 2, 3

VOL. 25 , PG. 71-73

4-00-018-153

04-00-018-153-001