

WILLIAM B. BARTON  
 REG. LAND SURVEYOR NO. 4438  
 188 PARKWOOD AVENUE  
 AVON LAKE, OHIO 44012  
 TELEPHONE (216) 933-6662



# CITY OF AVON LAKE, OHIO

150 AVON BELDEN ROAD • AVON LAKE, OHIO 44012  
 Telephone: (216) 933-6141  
 Cleveland: 871-5351

August 14, 1984

Elyria Administration Building  
 Tax Map Department  
 226 Middle Ave.  
 Elyria, Ohio 44035

Re: PP #04-00-018-149-015

Gentlemen:

The above referenced parcel was divided into two 20 ft. x 135 ft. parcels by the Avon Lake Planning Commission on August 7, 1984. This split is contingent upon Parcel "A" being combined with sublots 52 and 53 and Parcel "B" with sublots 55 and 56 under one permanent parcel number, respectively. If you have any questions concerning this matter, please contact our office at your convenience.

Sincerely,

*Thomas Boyer*

Thomas Boyer  
 Asst. Engineer

TB/ajs

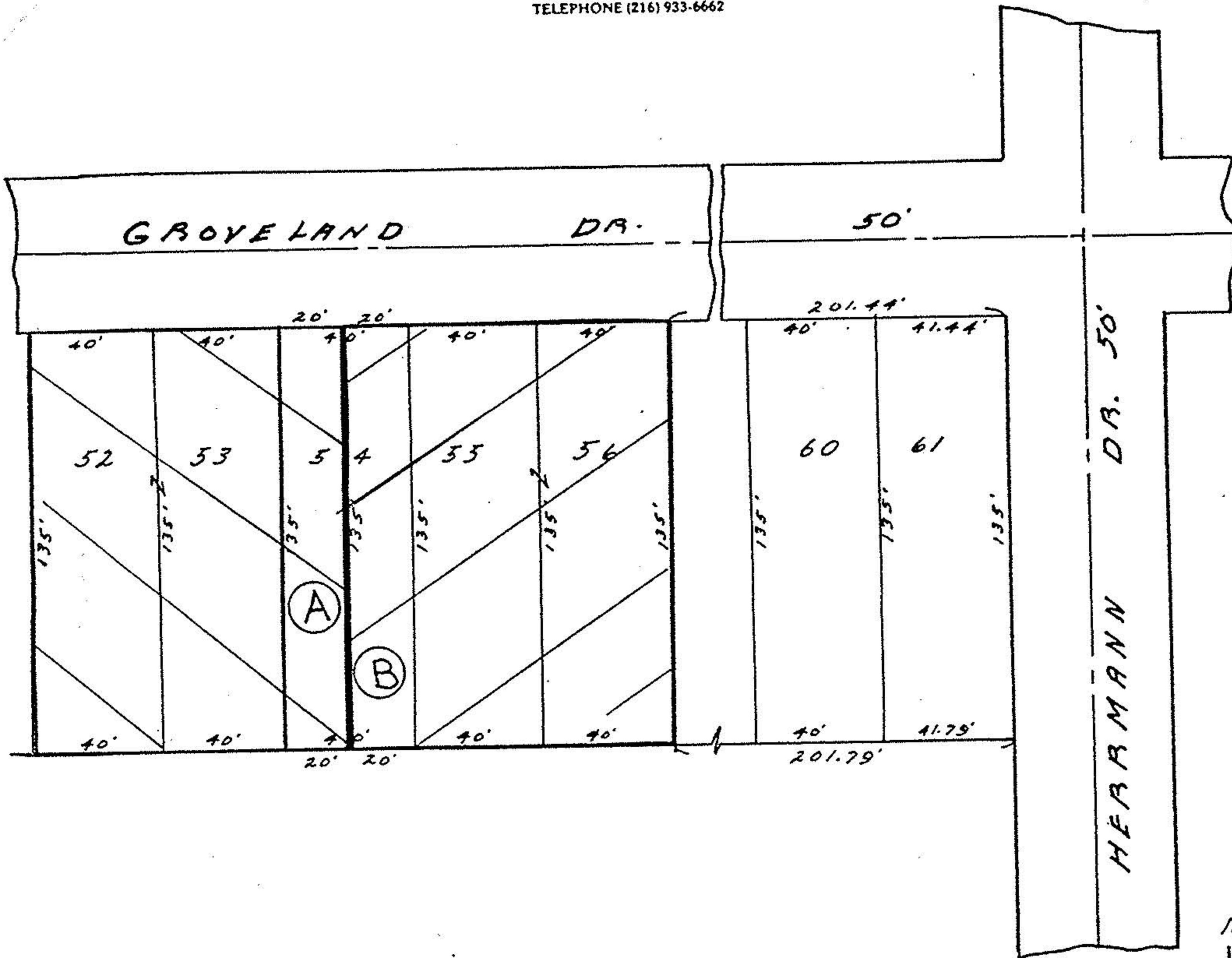

4-00-018-149-015  
 #15810  
 04-00-018-149-015  
 053  
 054

SUBDIVISION OF SUB-LOT NO. 54  
 of Woodhaven Subdivision No. 2 of part of  
 Section No. 18, Avon Township, now the city  
 of Avon Lake, Lorain County, Ohio, as pre-  
 pared by Wm. B. Barton, registered Surveyor  
 No. 4438, July 7, 1984. Scale 1" = 50'

#15810

APPROVED  
 LORAIN CO.  
 MAP DEPT.

DATE 9.18.84

PAGE 4-00-018-H

BY T. McNair

VOID  
 AETP

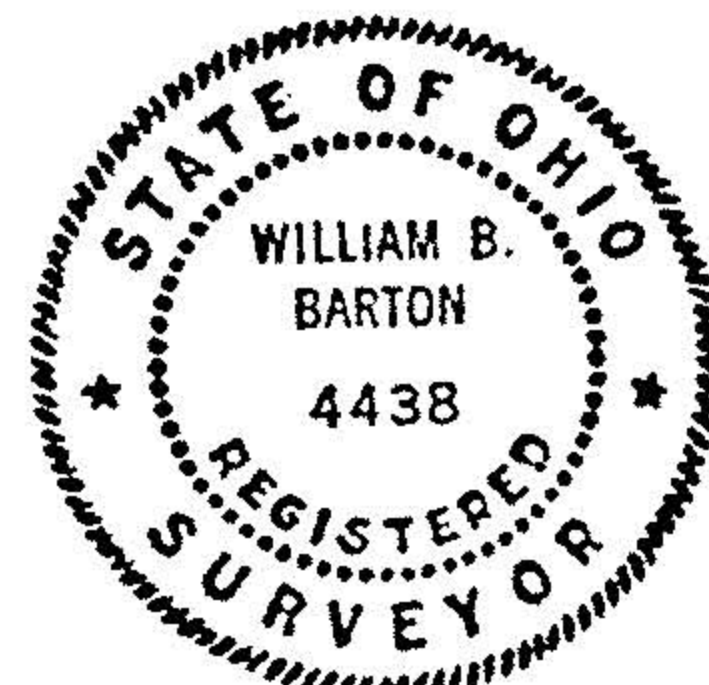

4-00-018-149-015  
 #15810  
 04-00-018-149-015  
 053  
 054