

MAP OF PROPERTY SURVEY

PART OF
 AVON TOWNSHIP ORIGINAL SECTION N° 18
 CITY OF AVON LAKE - COUNTY OF LORAIN
 STATE OF OHIO



David L. Elwell
 REG. SURVEYOR
 NO. 6333

KOPE CONST. CORP.
 O.R. 28/255



#18315
 WEST LINE SECT. 18
 LUCIA DINDIA MCINTYRE 1092/841
 #18315
 4-00-018-3
 04-00-018-128-105
 1669
 167

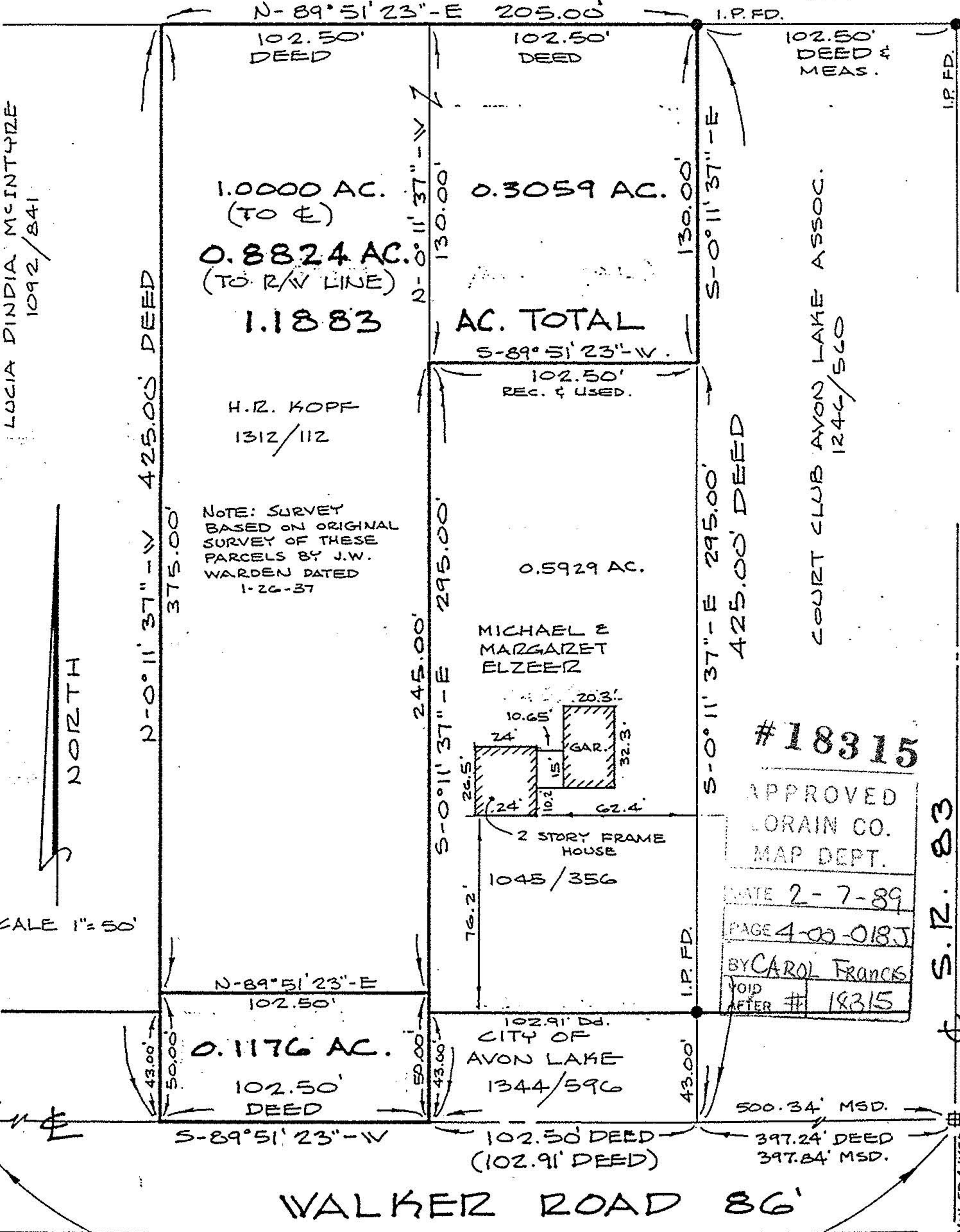

NOTE: SURVEY
 BASED ON ORIGINAL
 SURVEY OF THESE
 PARCELS BY J.W.
 WARDEN DATED
 1-26-37

#18315
 APPROVED
 LORAIN CO.
 MAP DEPT.
 DATE 2-7-89
 PAGE 4-00-018J
 BY CAROL FRANCIS
 VOID
 AFTER # 18315

S.R. 83