



1218.05

MAP OF SURVEY FOR
 FRED & SUSAN HORWEDEL
 & LAZO & SOPHIA VASILOFF
 SECTION 17 AVON LAKE VILLAGE
 LORAIN COUNTY OHIO
 Scale 1" = 200 FT. AUG. 19-1950
 C.E. Penland Registered Surveyor.



WOODRIVER-AVON LAKE RD. (BEING ALBION RD.)

District 5, Lot 12
 D. 10 L. 43: P 1527 Feb 23 1945

#17736

APPROVED
LORAIN CO.
MAP DEPT.
DATE 10-26-87
PAGE 4-00-017-G & H
BY Carolyn Francis
VOID AFTER 17736

Lazo & Sophia Vasilloff
 25.091 AC

N-37°33'30"E 2994.19'

S-39°35'45"W 2995.03'

202503 N-89°35'45"E

Fred & Susan Horwedel
 25.091 AC
 (25.0851 by closure)

S-89°37'30"W 2995.07'

21.99 acres remaining

1385.1405
 3964.9561

805.00'

DRIVE

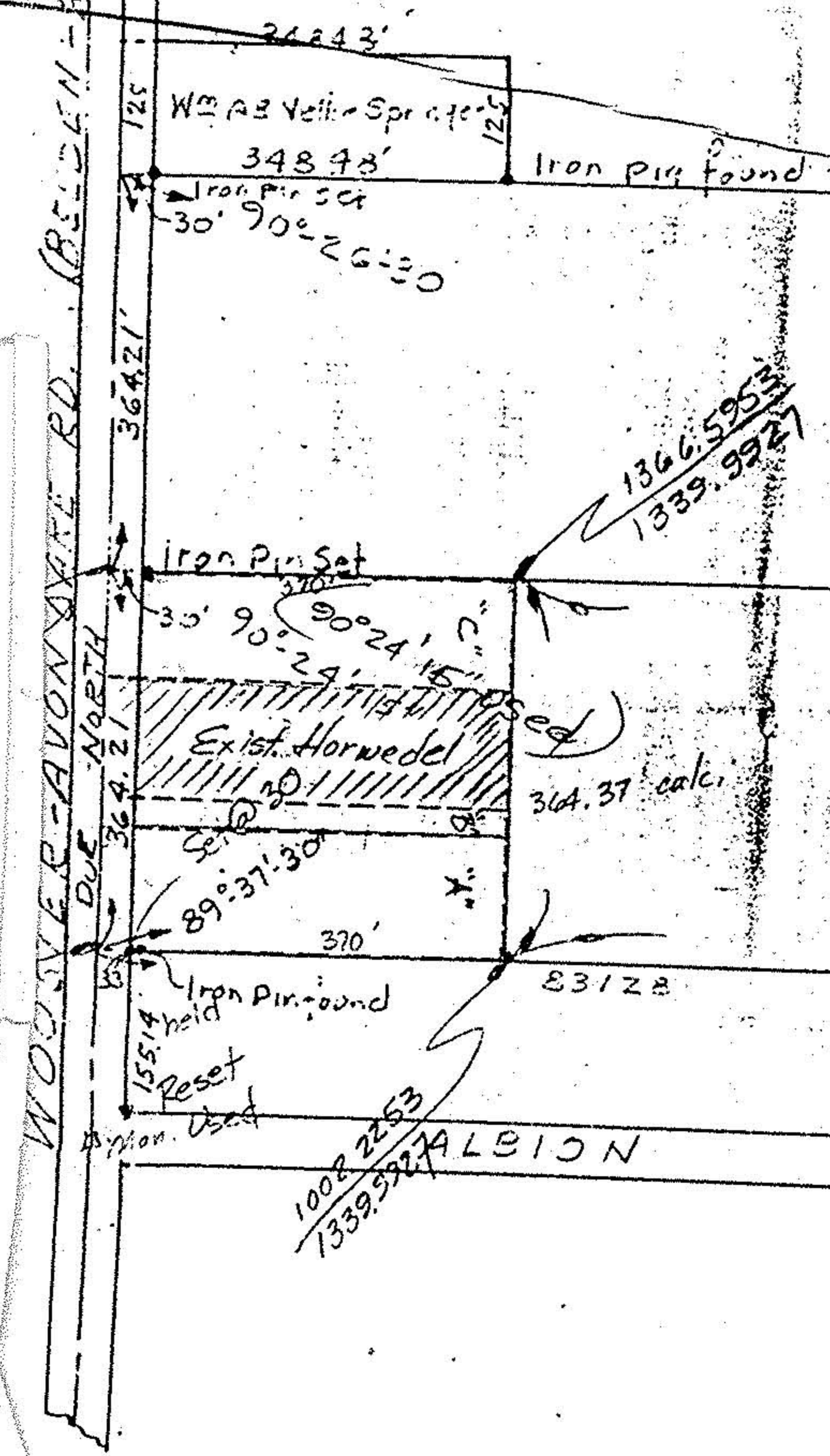

PARCEL D

SEC. 17
SEC. 20

1019.6126
 3964.9561

LORAIN DRIVE

10215 58694301-1-1935

274 PG 190

Mar. 7 - 1935

Iron Pin Set

365.53'

365.73'

S-0°11'30"E

Iron Pin Set

59°45'

Iron Pin Set