

N-89°35'45"-E (PENFOUND SURVEY)

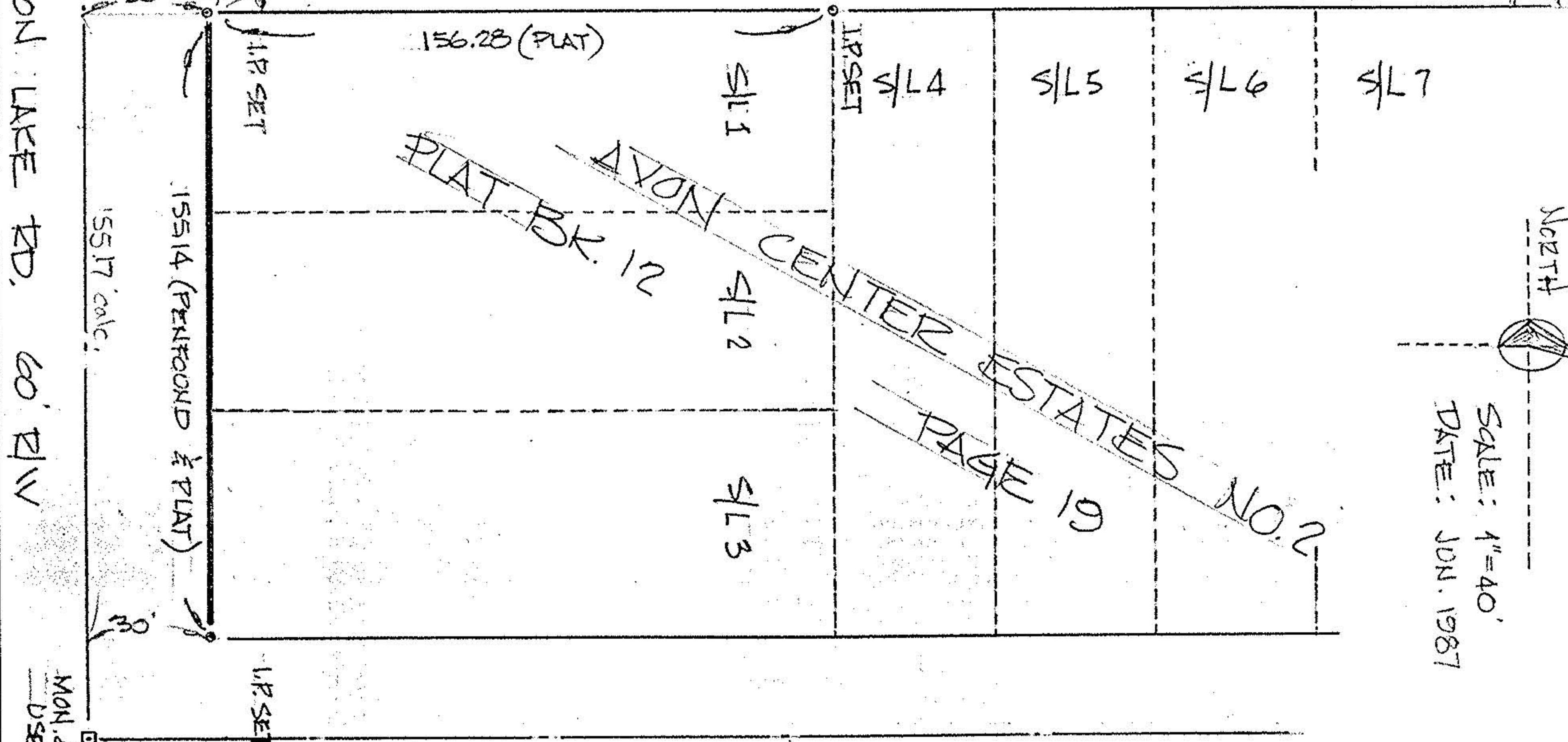
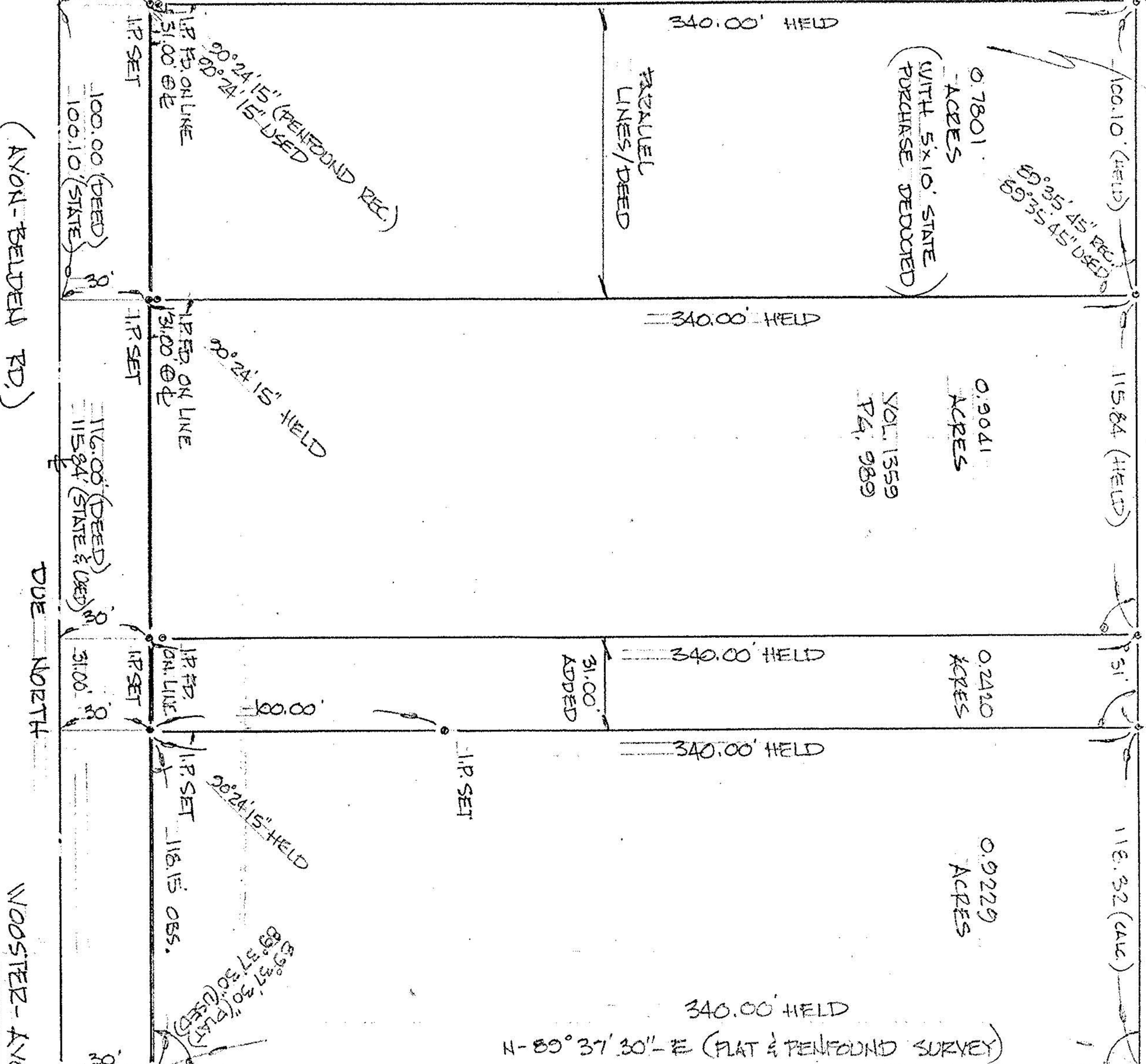

North

SALE: 4"=40'  
DATE: JUN. 1987

MON. & TUE. USED 339,86 OBS. 340.00 REC. MON. & TUE. USED

BELMONT DR. 50' R/W

STATE OF OHIO  
REGISTERED SURVEYOR  
JAMES R. FOUR  
RS-58766

PREPARED BY  
FOOTE & ASSOC.  
N. RIDGEVILLE, OHIO

SURVEY PART OF  
AVON TWP. SECT. #17  
NOV. 14  
CITY OF AVON LAKE  
COUNTY OF LOHAIN  
STATE OF OHIO

PREPARED FOR  
LESTER HOWEDEL  
AVON LAKE, OHIO

EXTRA COPY

TYPE COPY