

VOL. 962 PG 3

1/4 SET 1/4 SET 1/4 SET 1/4 SET

WOODSTOCK AVE. 60' R/W

100.10' (HELD) 115.84' (HELD) 118.32' (CALC)

89°35'45" REC. 89°35'45" USED

0.7801 ACRES (WITH 5x10' STATE PURCHASE DEDUCTED)

0.9041 ACRES

0.2420 ACRES

0.9229 ACRES

VOL. 1359 PG. 989

340.00' HELD

340.00' HELD

340.00' HELD

340.00' HELD

340.00' HELD

N-89°37'30"-E (PLAT & PENFOUND SURVEY)

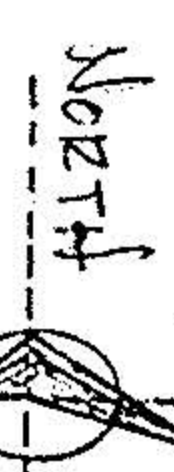

SCALE: 1"=40'
DATE: JUN. 1987

PREPARED FOR
LESTER HOWEDEL
AVON LAKE, OHIO

SURVEY PART OF
AVON TWP. SECT. #
NOW IN
CITY OF AVON LA
COUNTY OF LORAIN
STATE OF OHIO

PREPARED BY
FOOTE & ASSOC.
N. RIDGEVILLE, OHIO

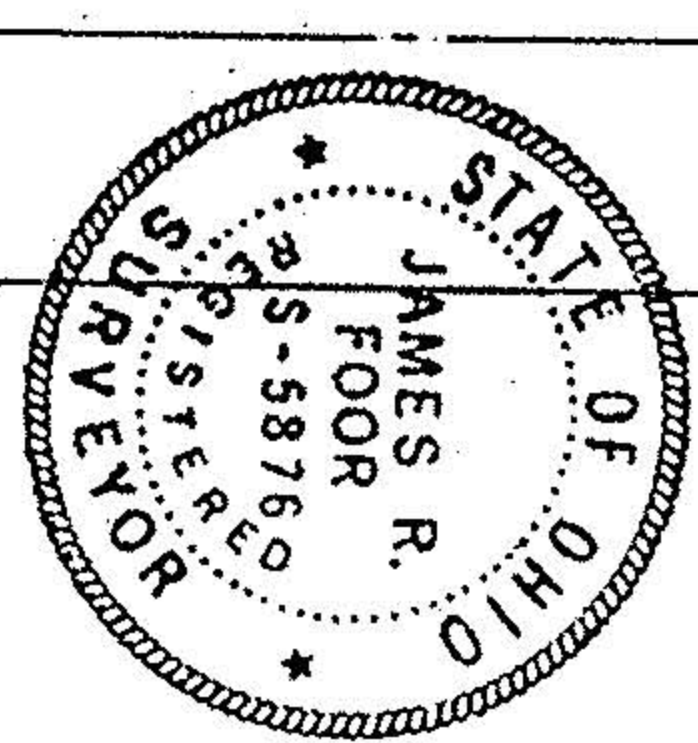

BELMONT DR. 50' R/W

(AVON-BELDEN RD.)

DUE NORTH

WOOSTER-AVON LAKE RD. 60' R/W

MON. & 1/4 USED 339.86 OBS. MON. & 1/4 USED 340.00 REC.

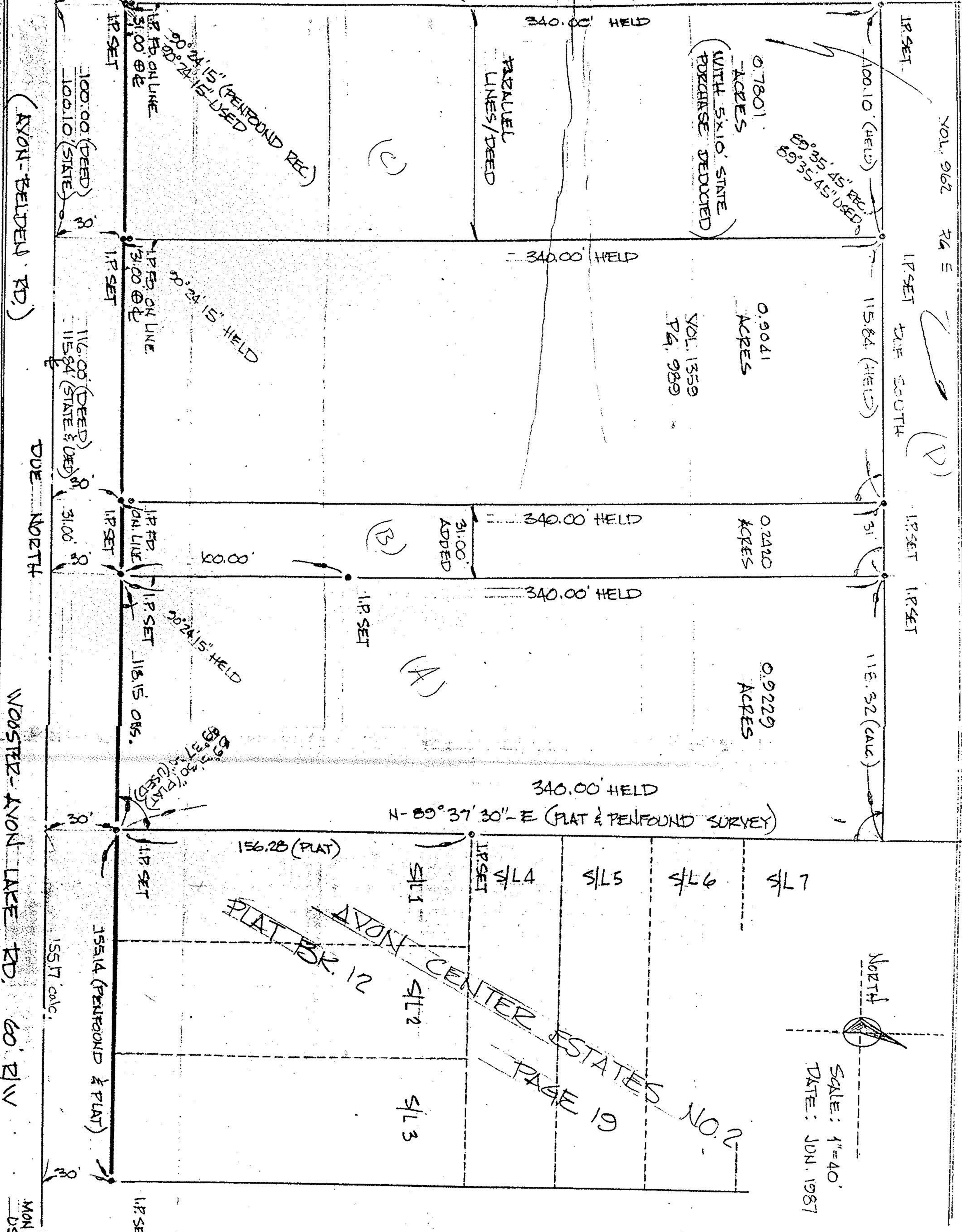

AVON CENTER ESTATES NO. 2
PAGE 19